# A Great and Mighty Wonder
## Eb - bass - transposing Bb - treble clef

Arr: PKN
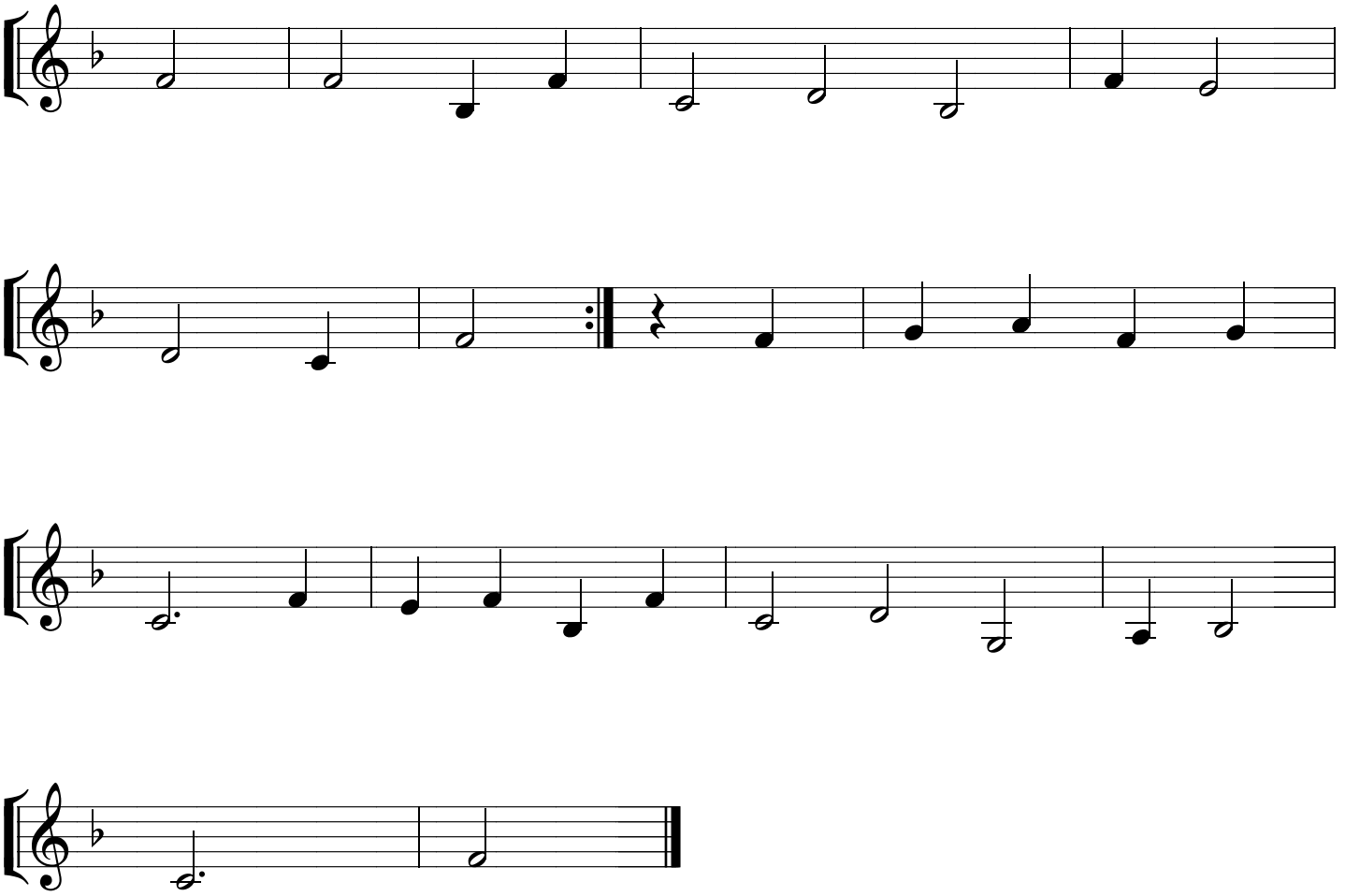
M Praetorius