A Great and Mighty Wonder
Eb - middle - horn in F

Arr: PKN
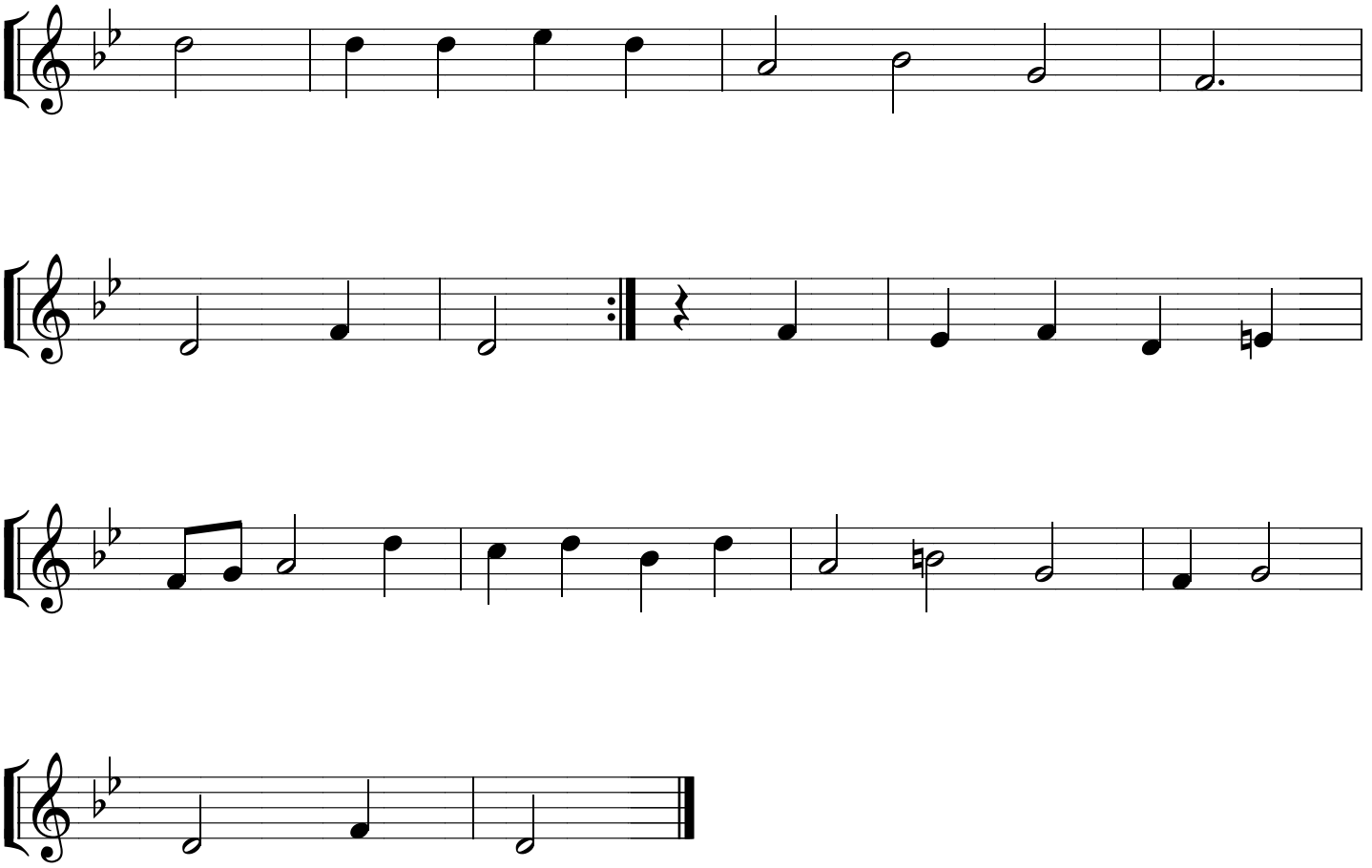
M Praetorius