Christians, Awake!

Bb - melody

Play in the most convenient octave

Arr: PKN
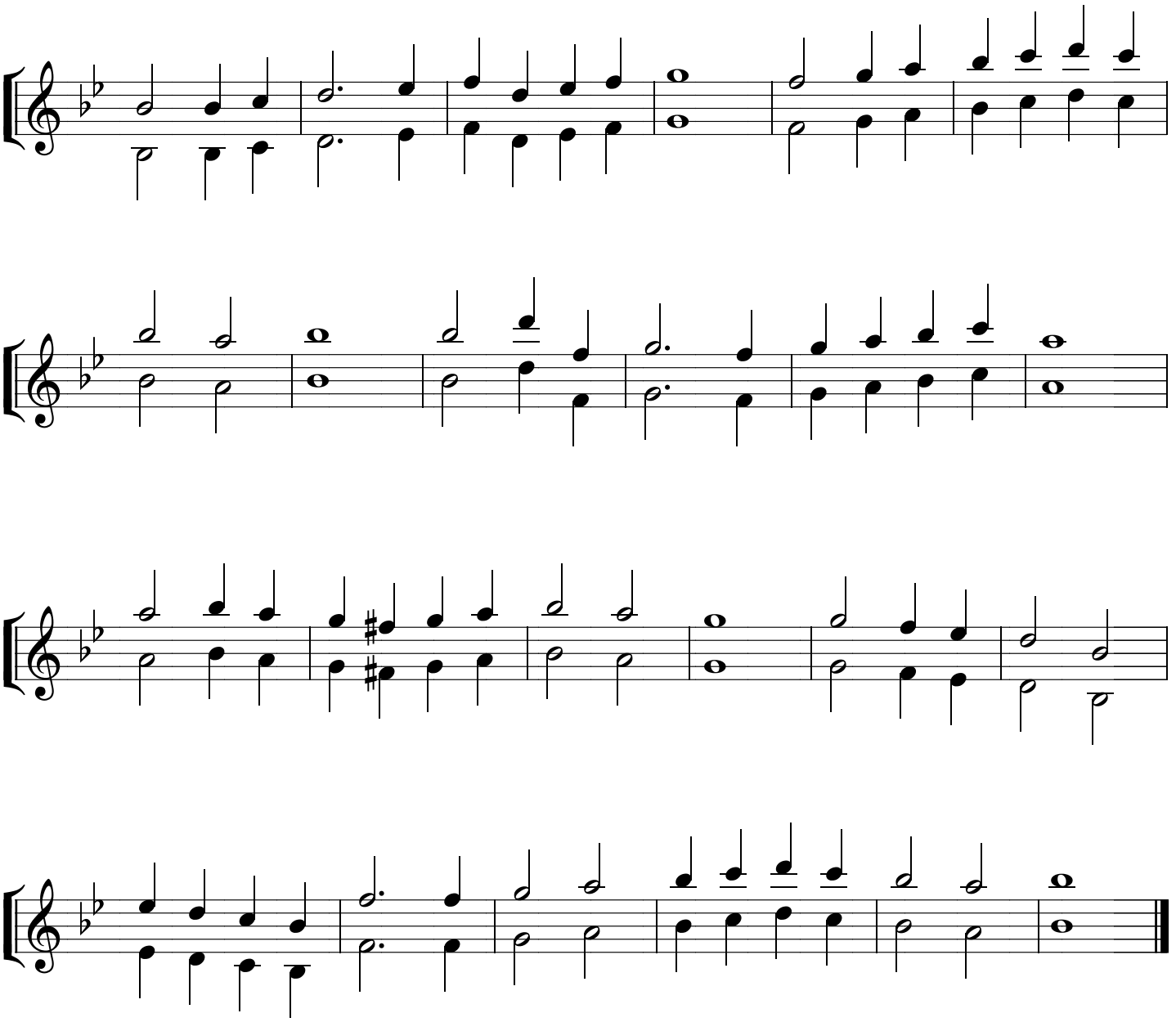
J Wainwright