Christians, Awake!
Unison or Solo Melody - either octave
C - transposing Bb

Arr: PKN
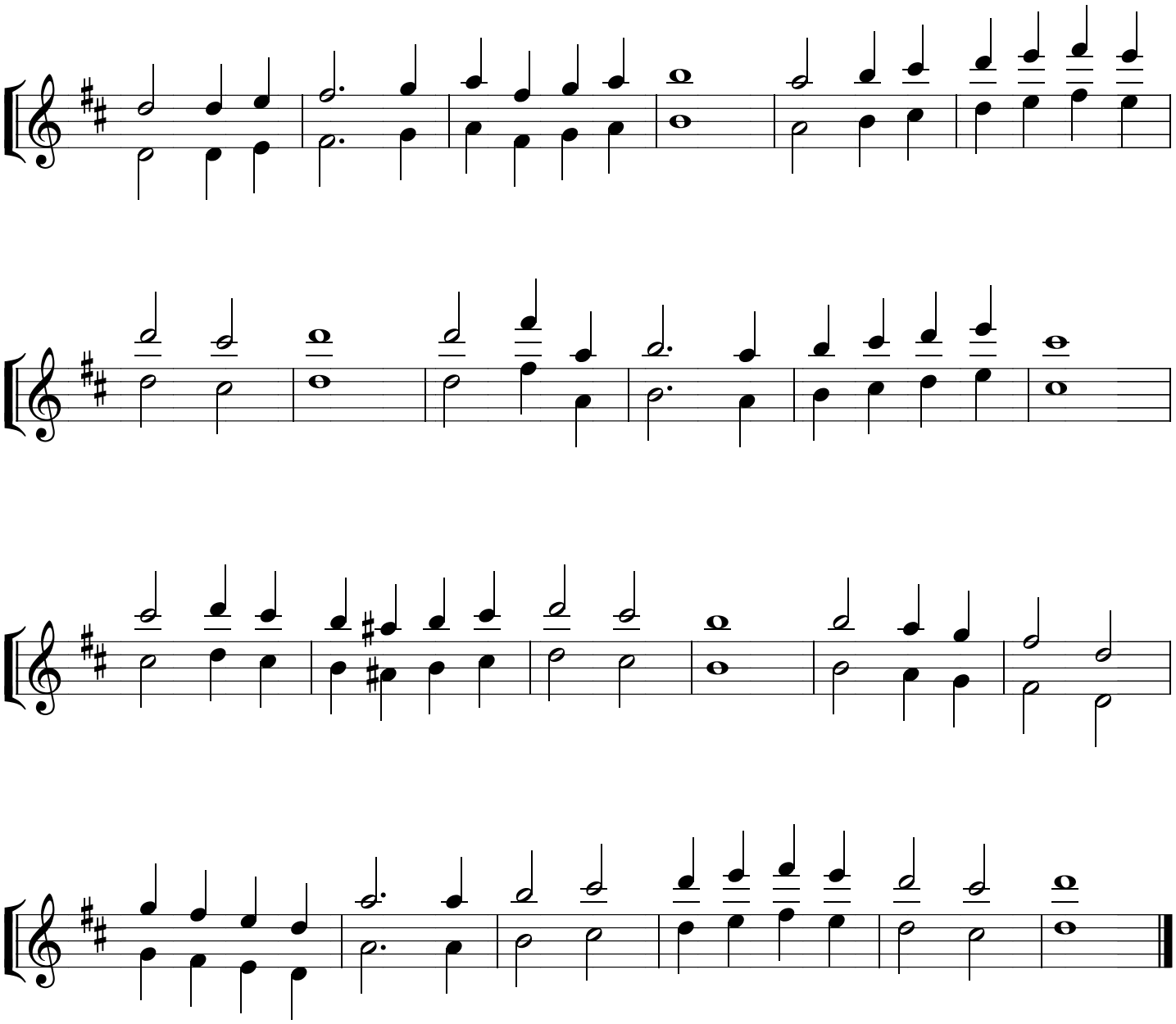
J Wainwright