The First Nowell
Unison or Solo Melody - either octave
C - Horn in F

Arr: PKN
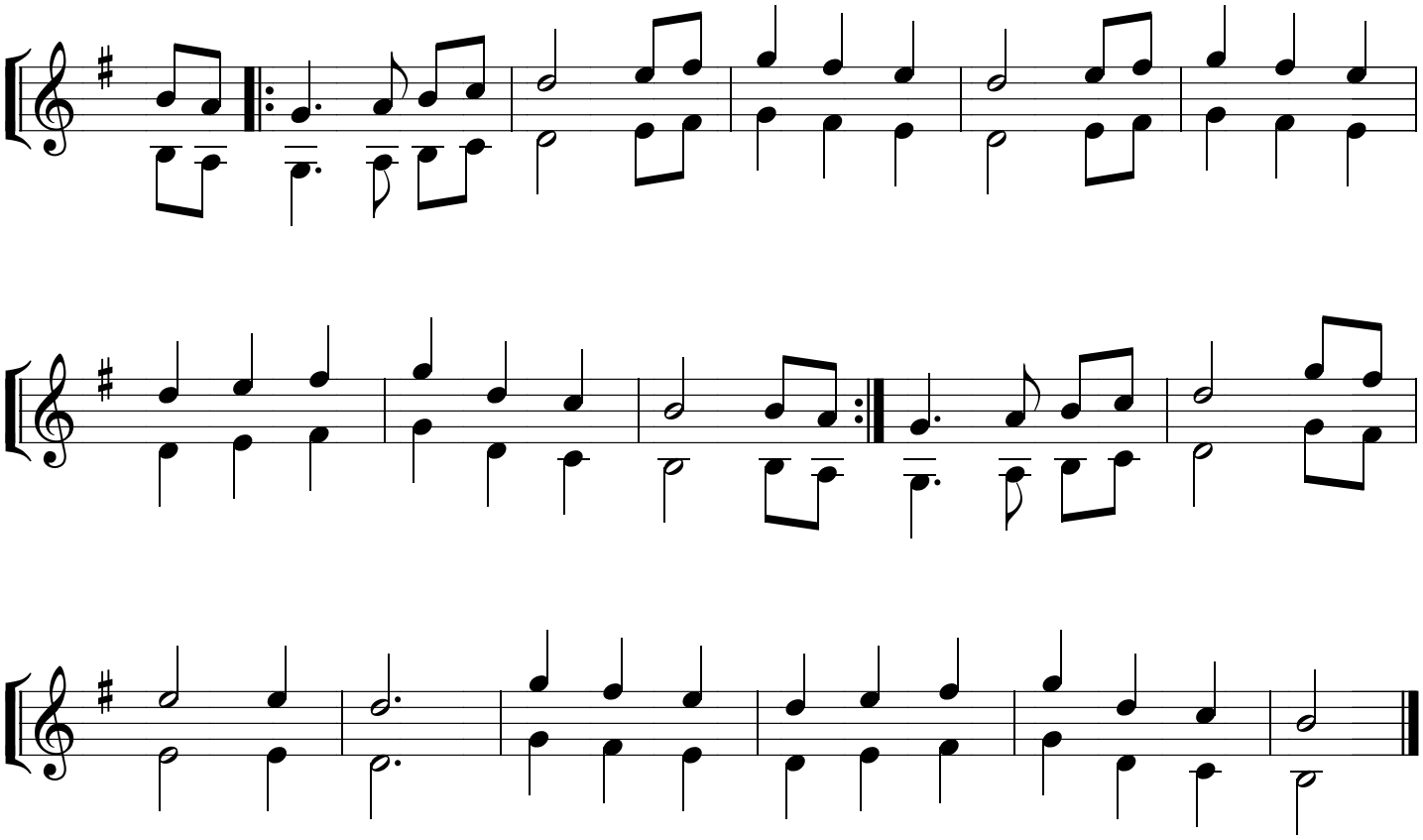
Traditional English