The First Nowell
D - bass - transposing Bb - treble clef

Arr: PKN
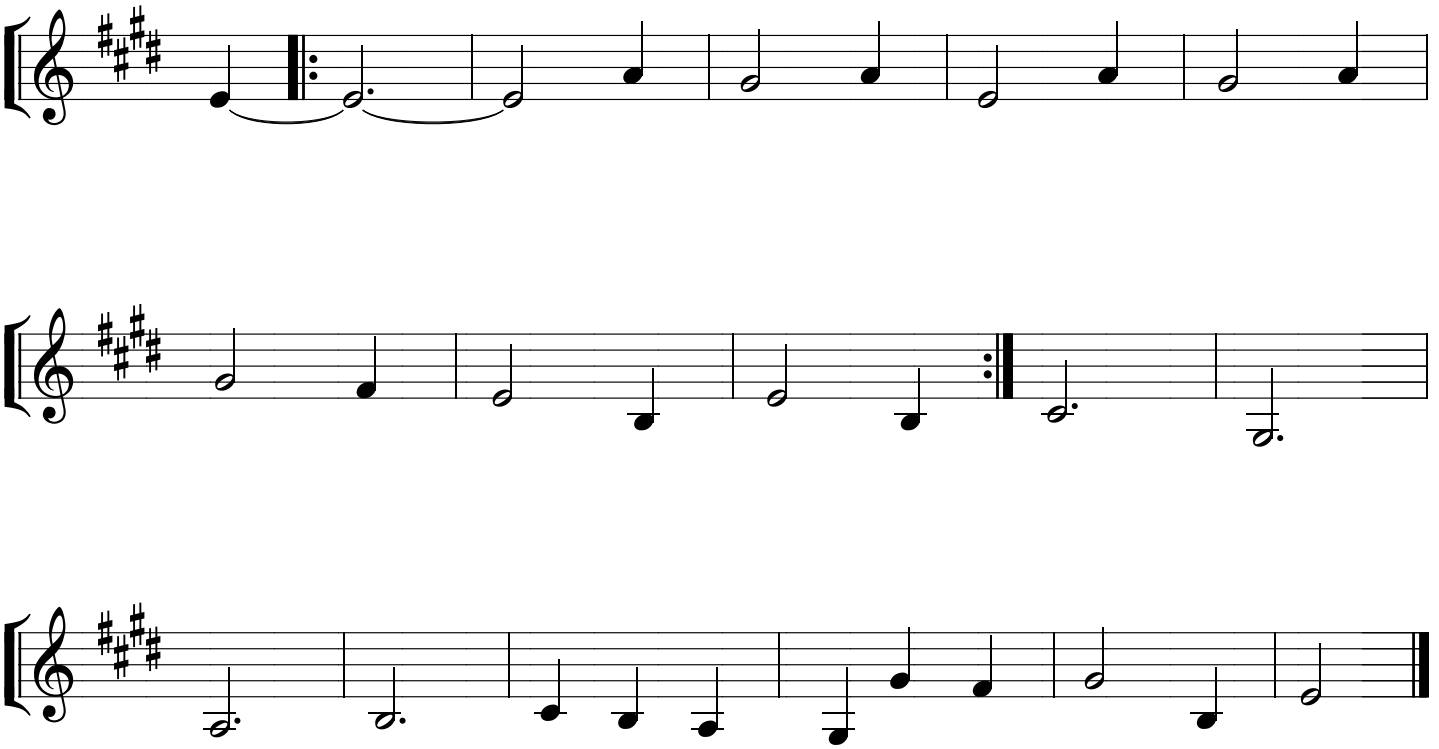
Traditional English