Hark, the Herald Angels Sing
F - bass

Arr: PKN
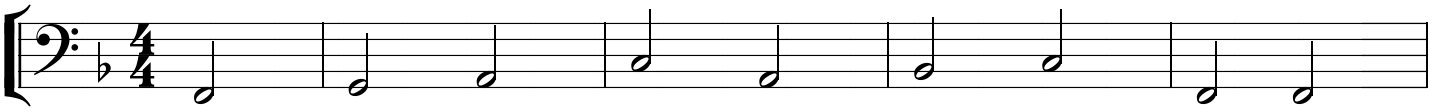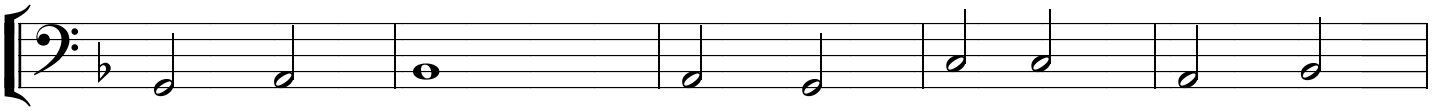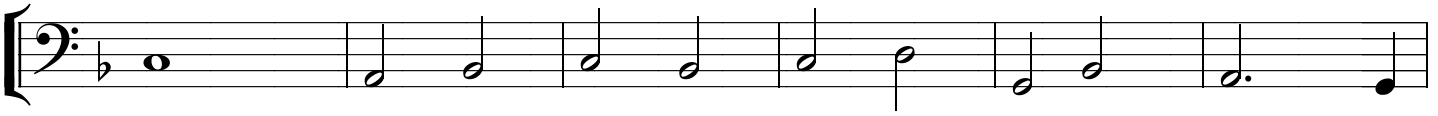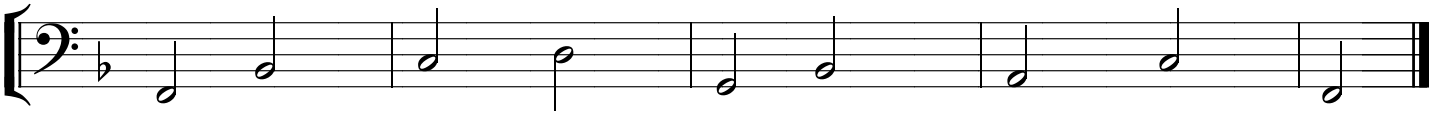
F Mendelssohn