Hark, the Herald Angels Sing
F - Melody

Arr: PKN
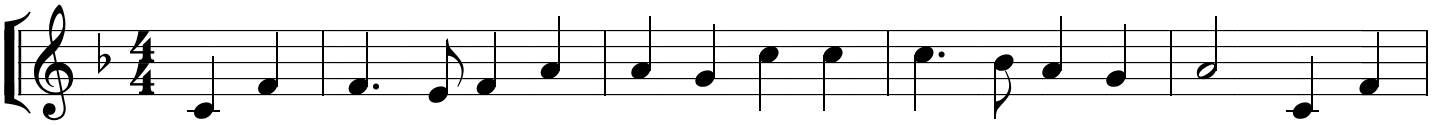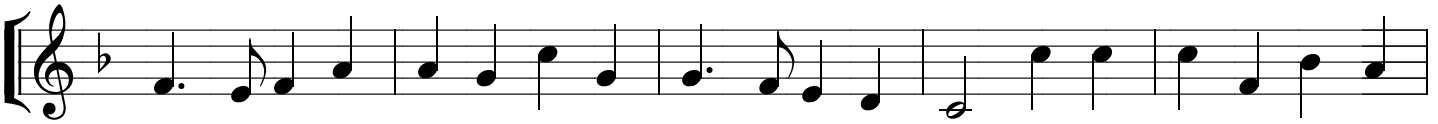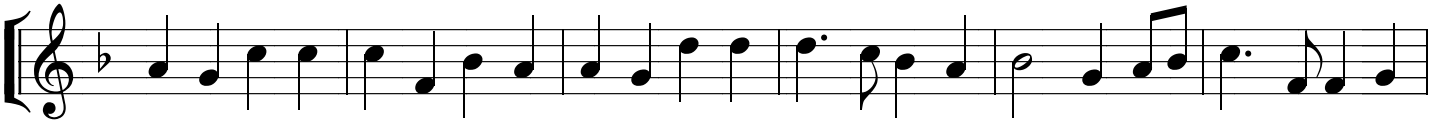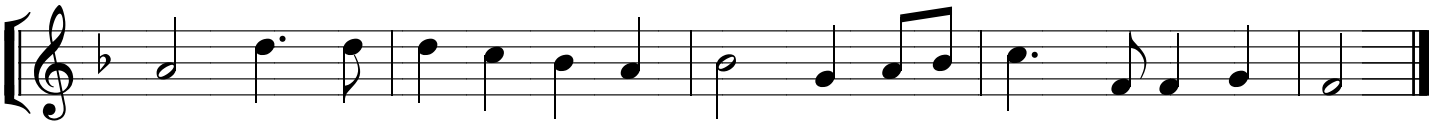
F Mendelssohn