Hark, the Herald Angels Sing
F - Melody - Transposing Bb

Arr: PKN
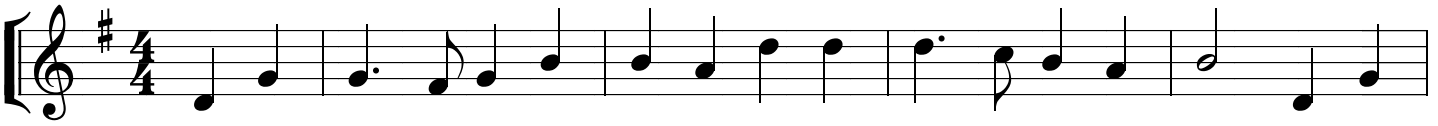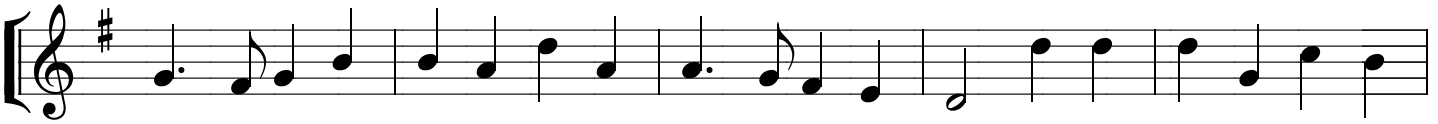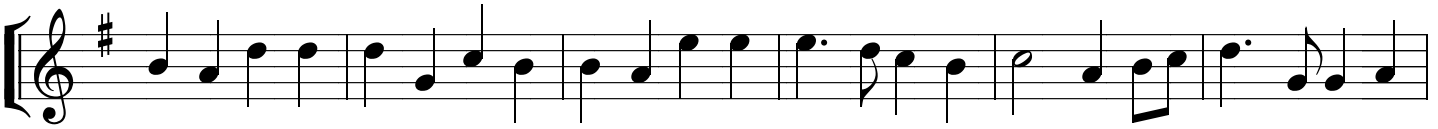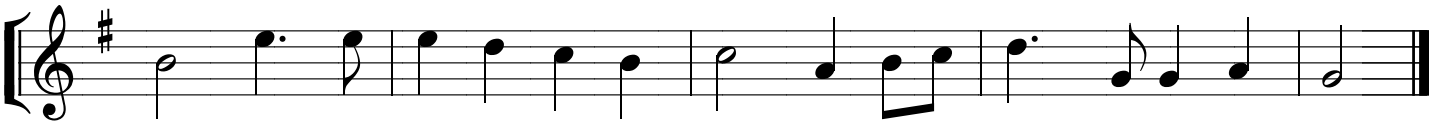
F Mendelssohn