Hark, the Herald Angels Sing
F - middle - transposing Eb
Diamond notes alternatives

Arr: PKN
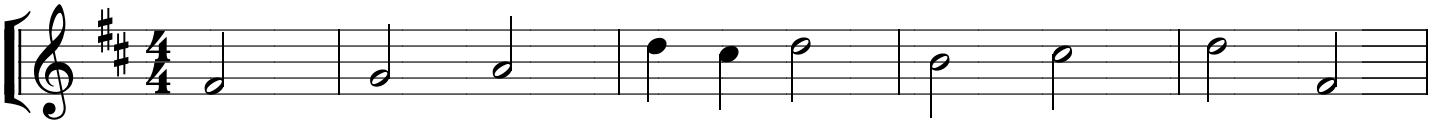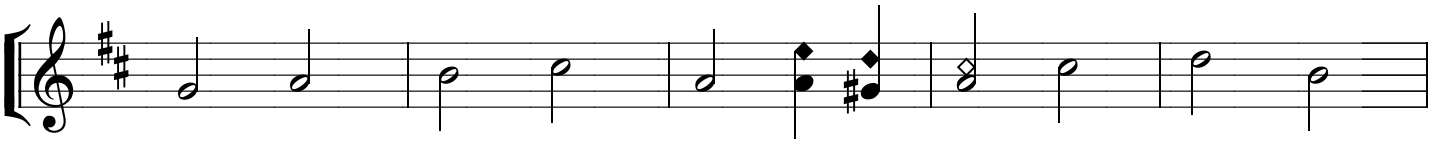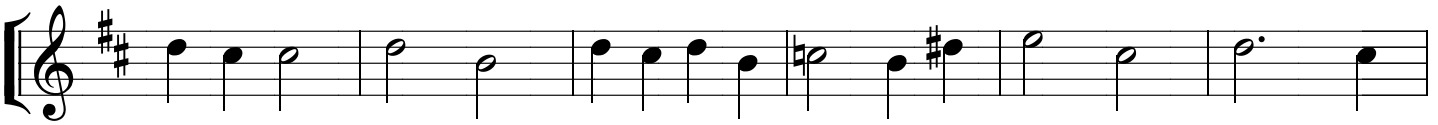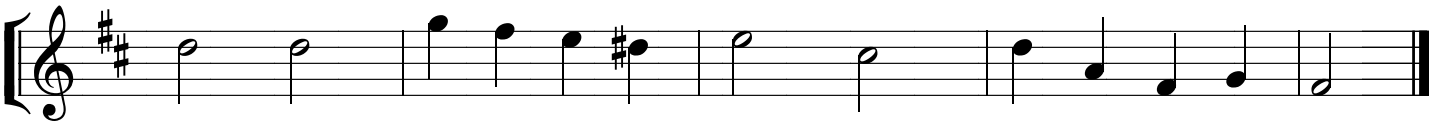
F Mendelssohn