# Hark, the Herald Angels Sing

*Only for use with the carol melody*

## Super Slim - Second Part - G - Concert Pitch

Arr: PKN
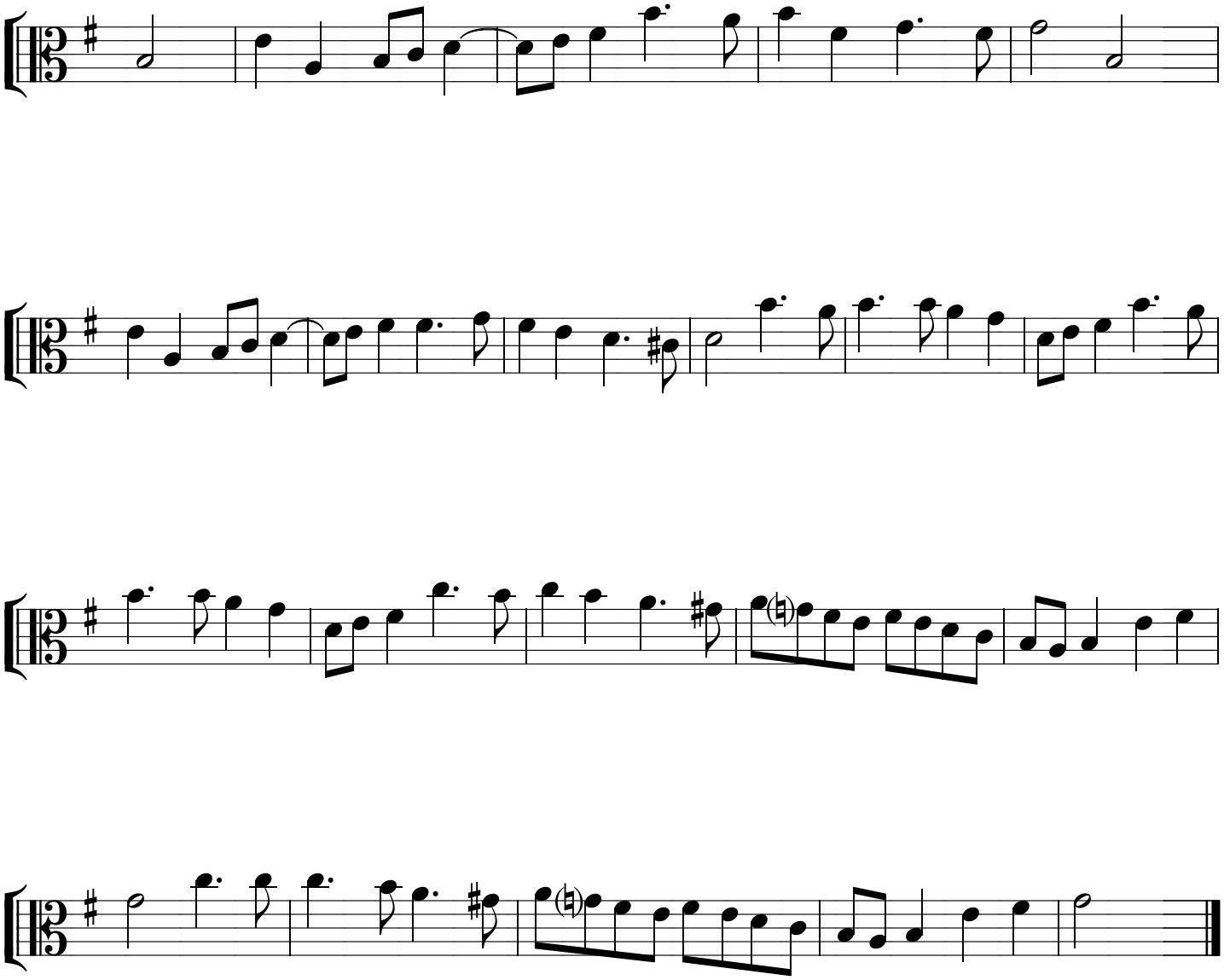
F Mendelssohn