Hark, the Herald Angels Sing
G - Melody - Transposing Bb

Arr: PKN
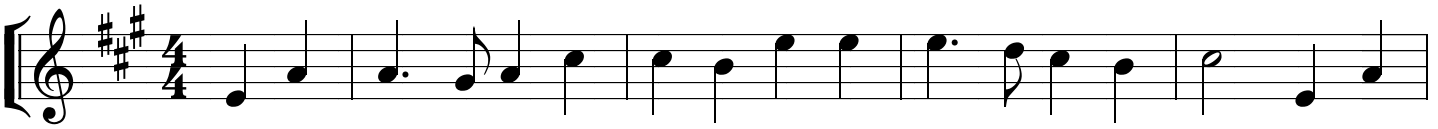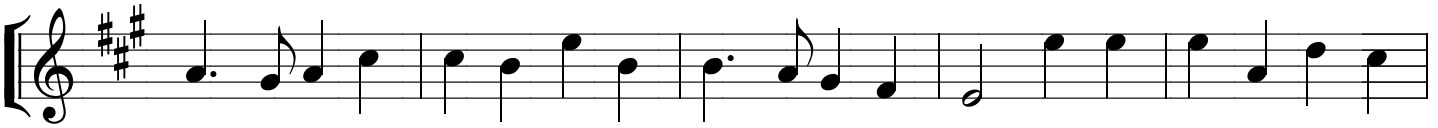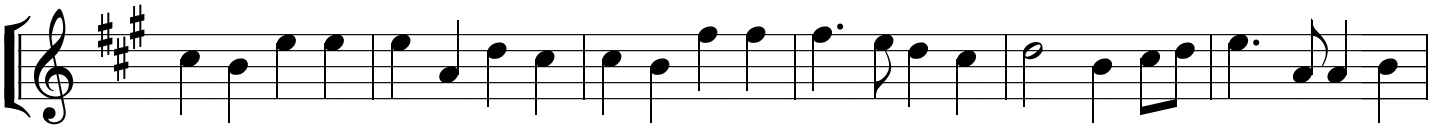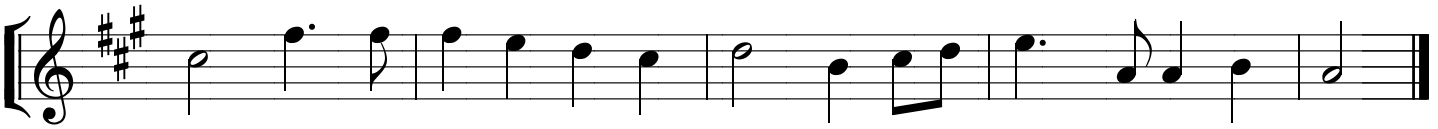
F Mendelssohn