Infant Holy
Middle - transposing Bb

Arr: PKN
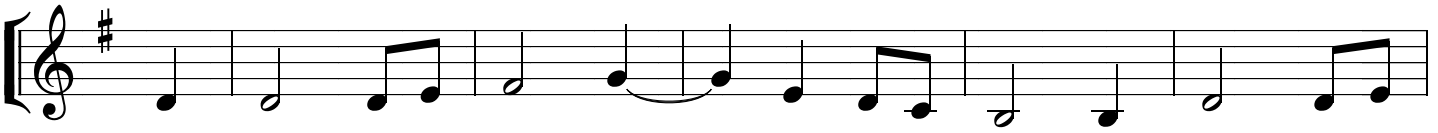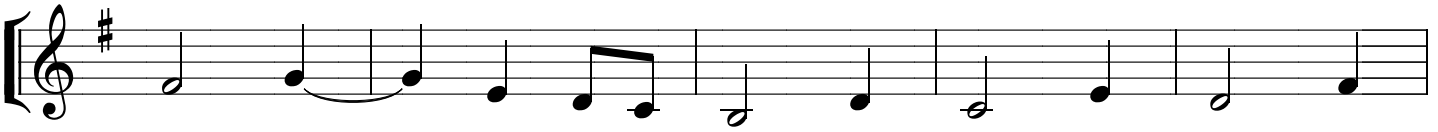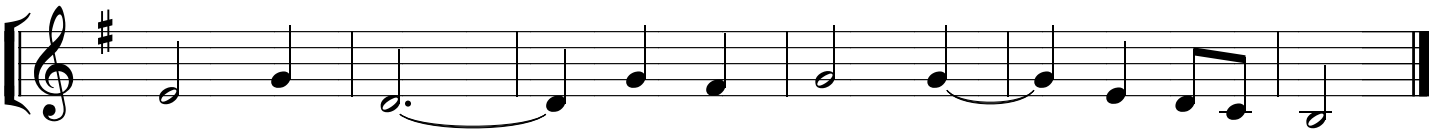
Traditional Polish