Infant Holy - version 2
Unison or Solo Melody - either octave
Transposing Eb

Arr: PKN
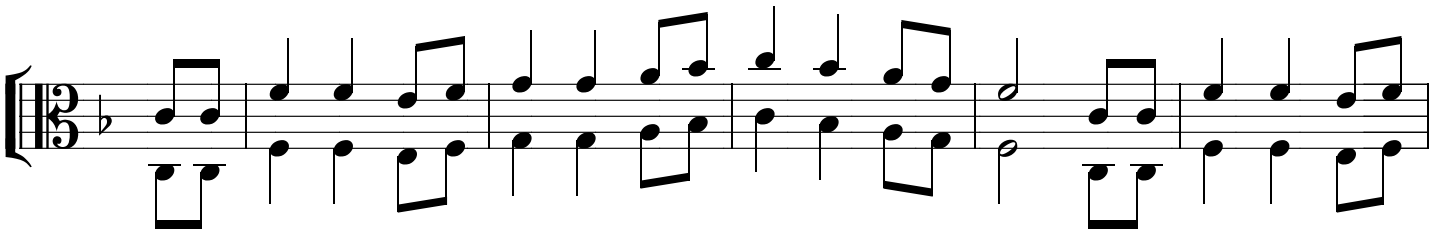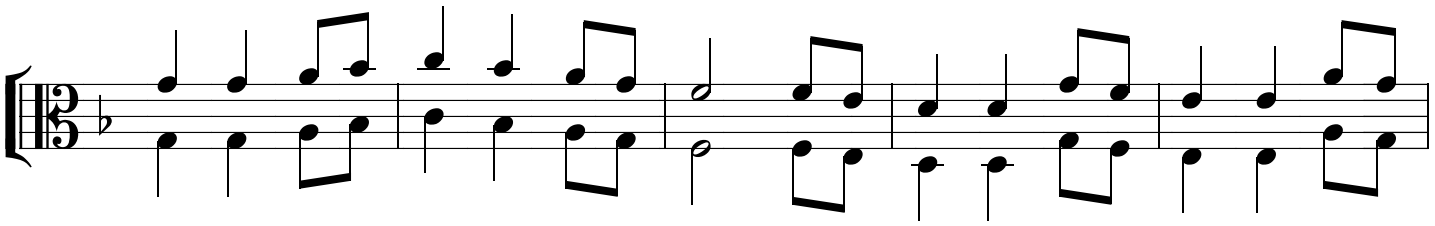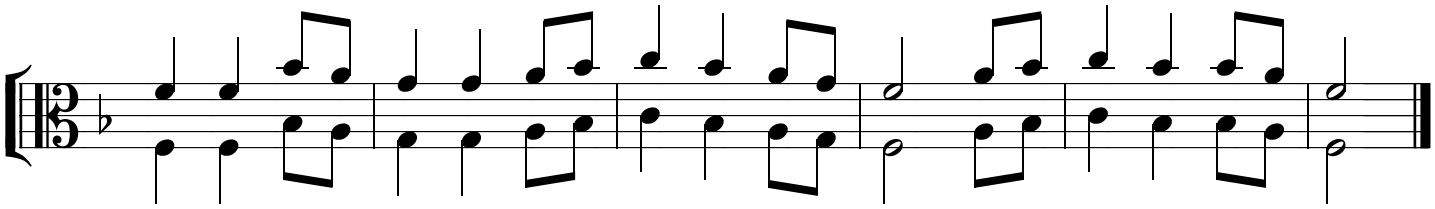
Traditional Polish