# It Came Upon the Midnight Clear
## Bass - transposing Bb - treble clef

Arr: PKN
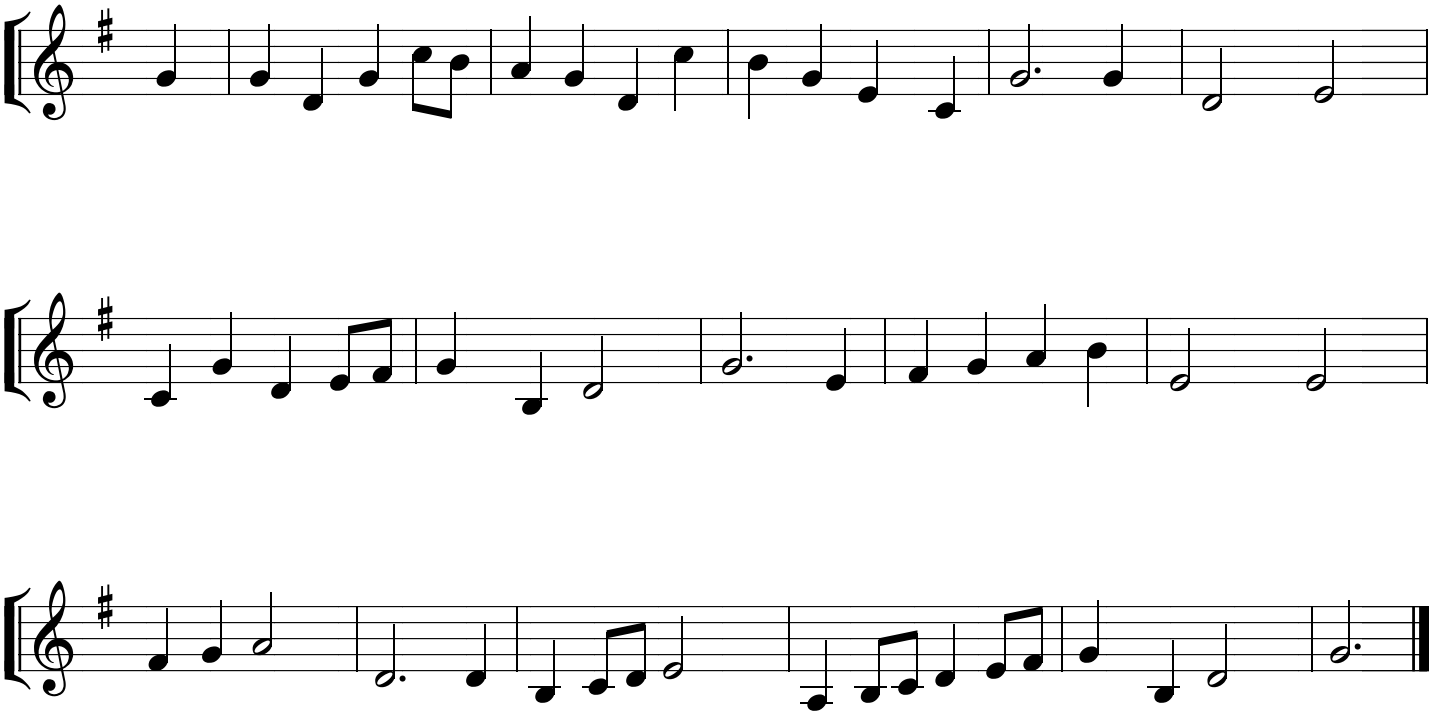
Arthur Sullivan