O Come, All Ye Faithful
F - melody
Small notes some verses only

Arr: PKN
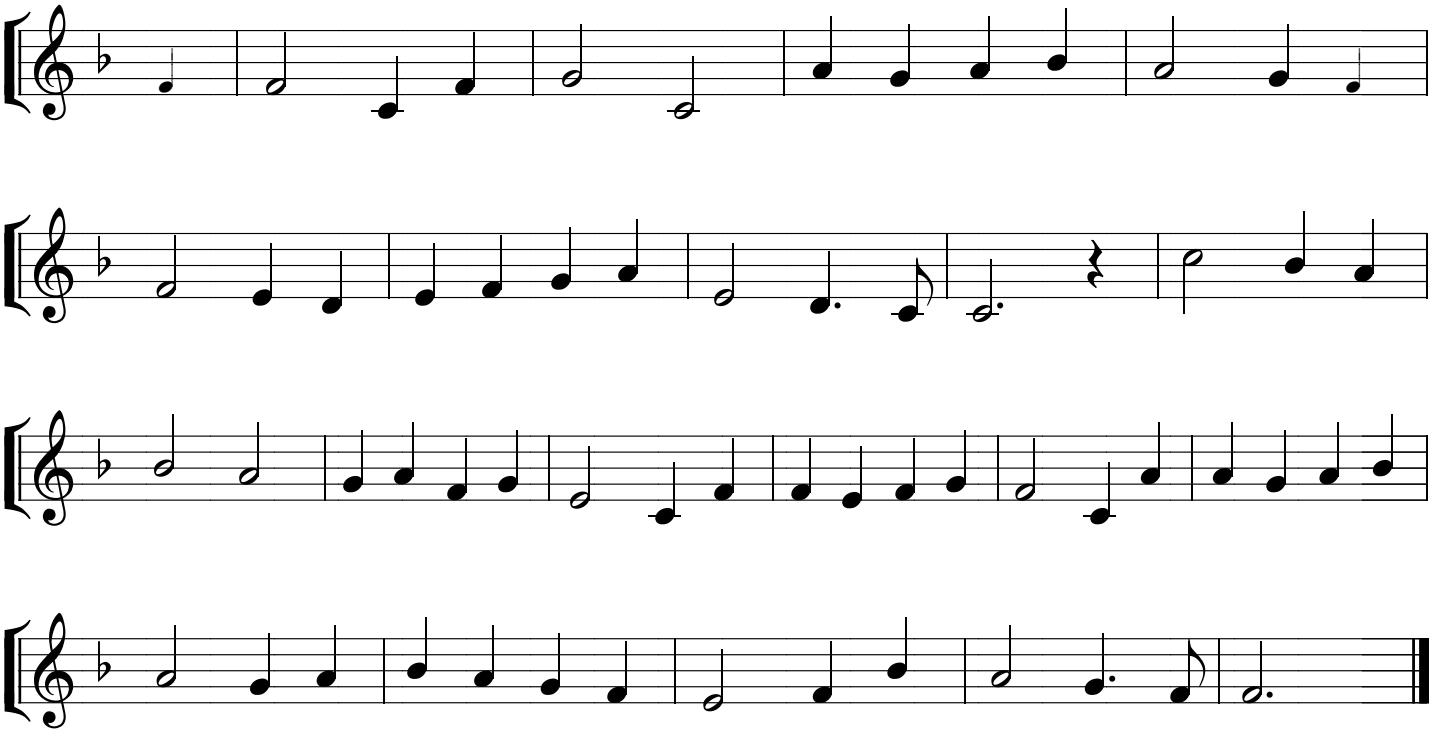
JF Wade