O Come, All Ye Faithful

Arr: PKN
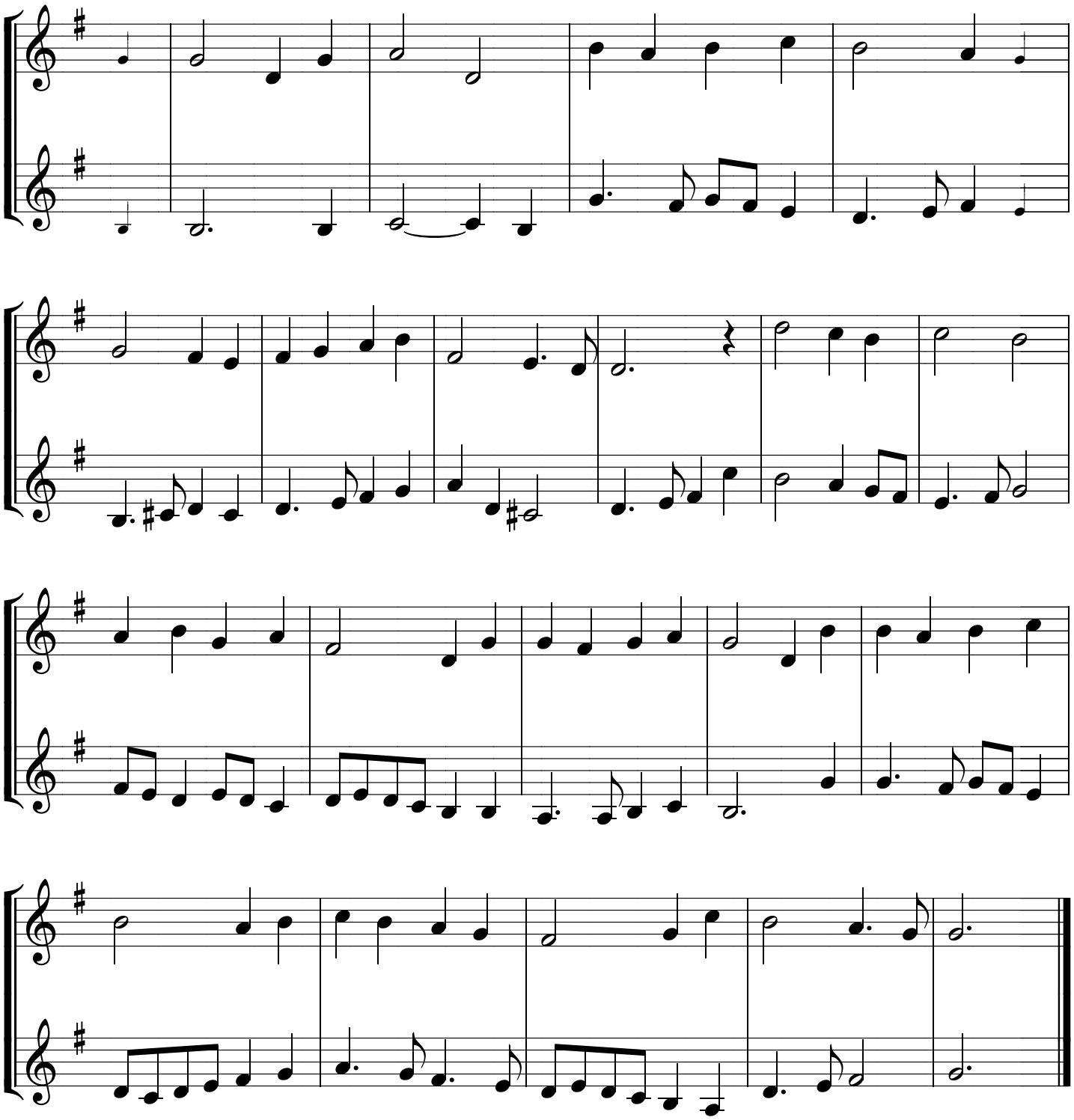
JF Wade