O Come, All Ye Faithful
G - bass - Bb transposing treble clef
Small notes for some verses only

Arr: PKN
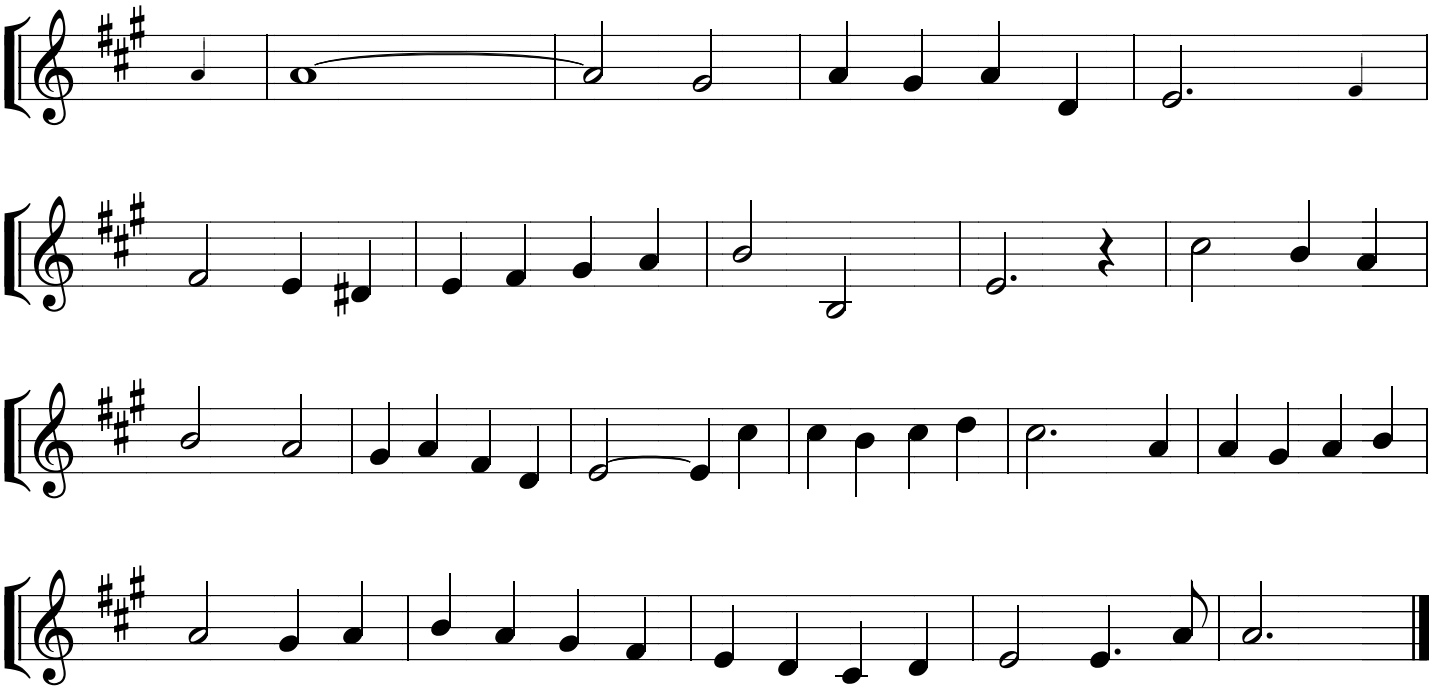
JF Wade