O Come, All Ye Faithful
G - middle - transposing Eb

Small notes for some verses only

Arr: PKN
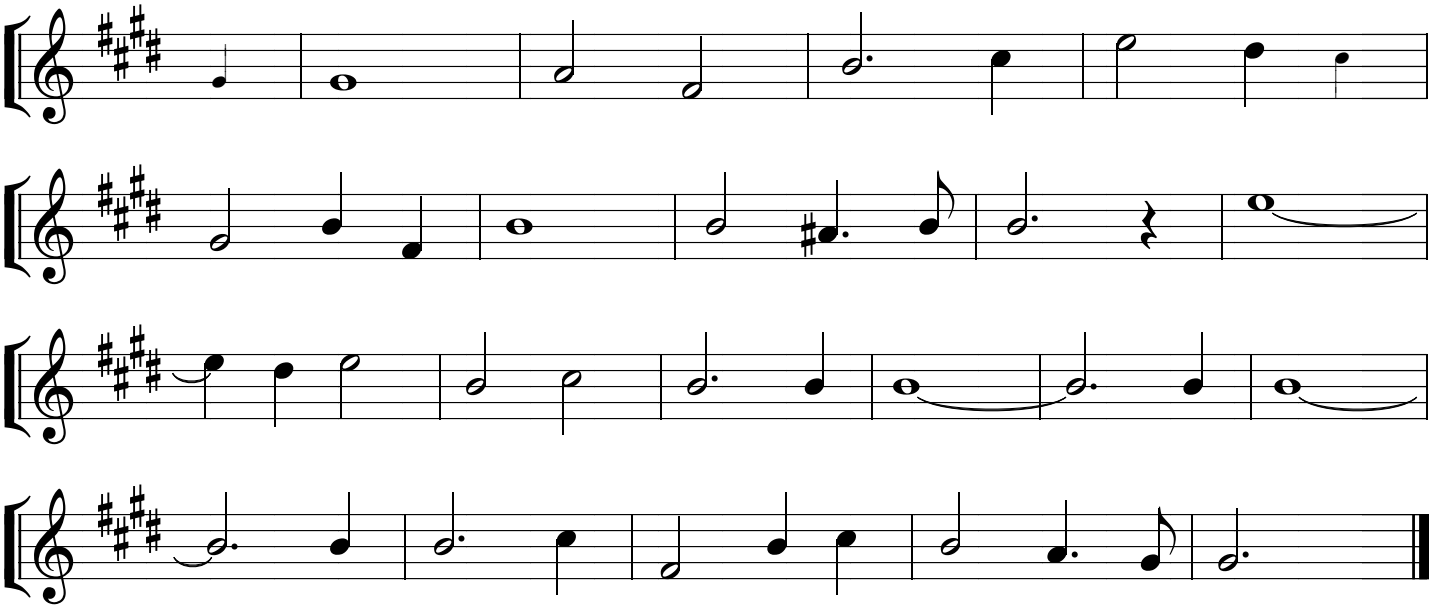
JF Wade