O Little Town of Bethlehem
Middle - transposing Eb

Arr: PKN
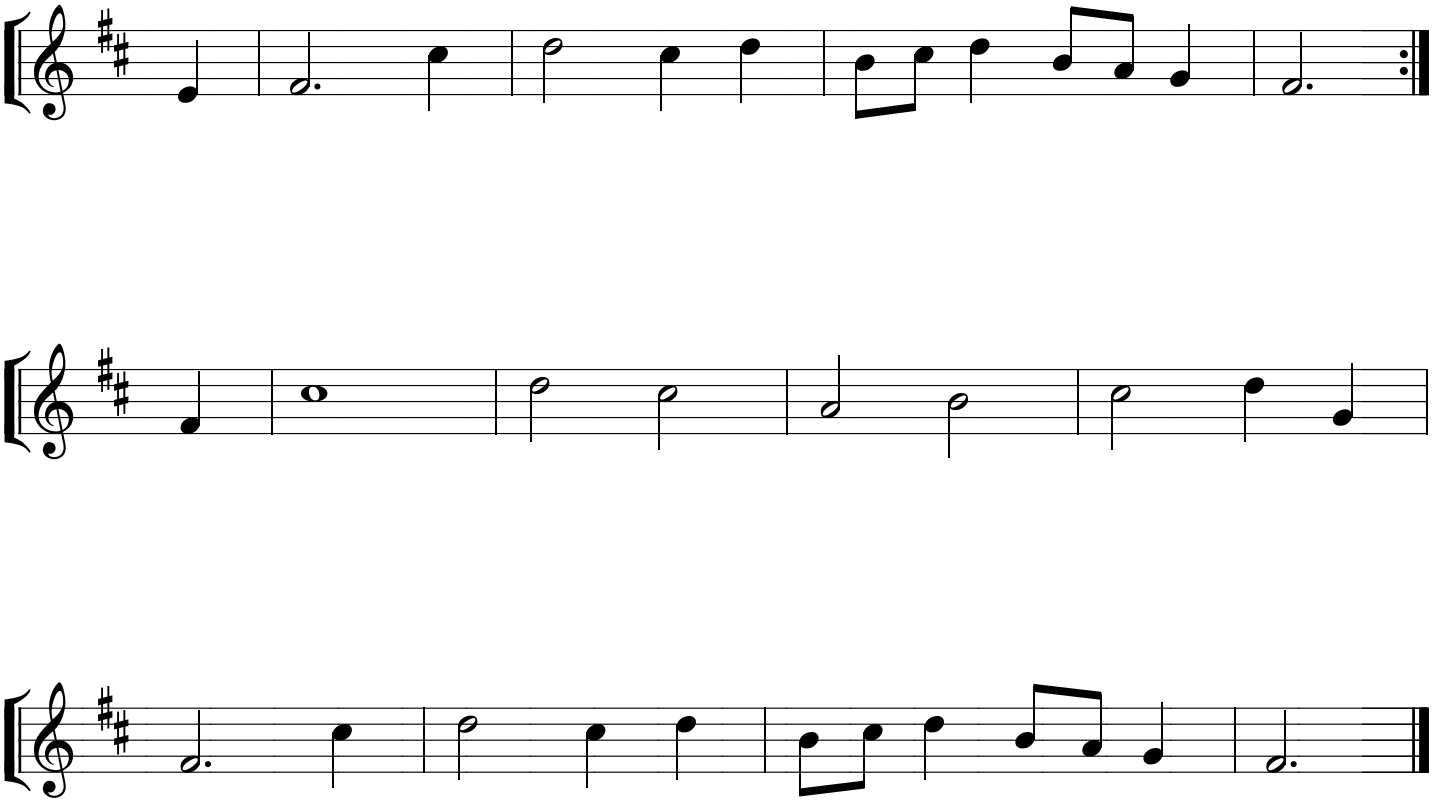
Traditional English