Of the Father's Heart/Love Begotten
Unison or Solo Melody - either octave
D - Transposing Bb

Arr: PKN
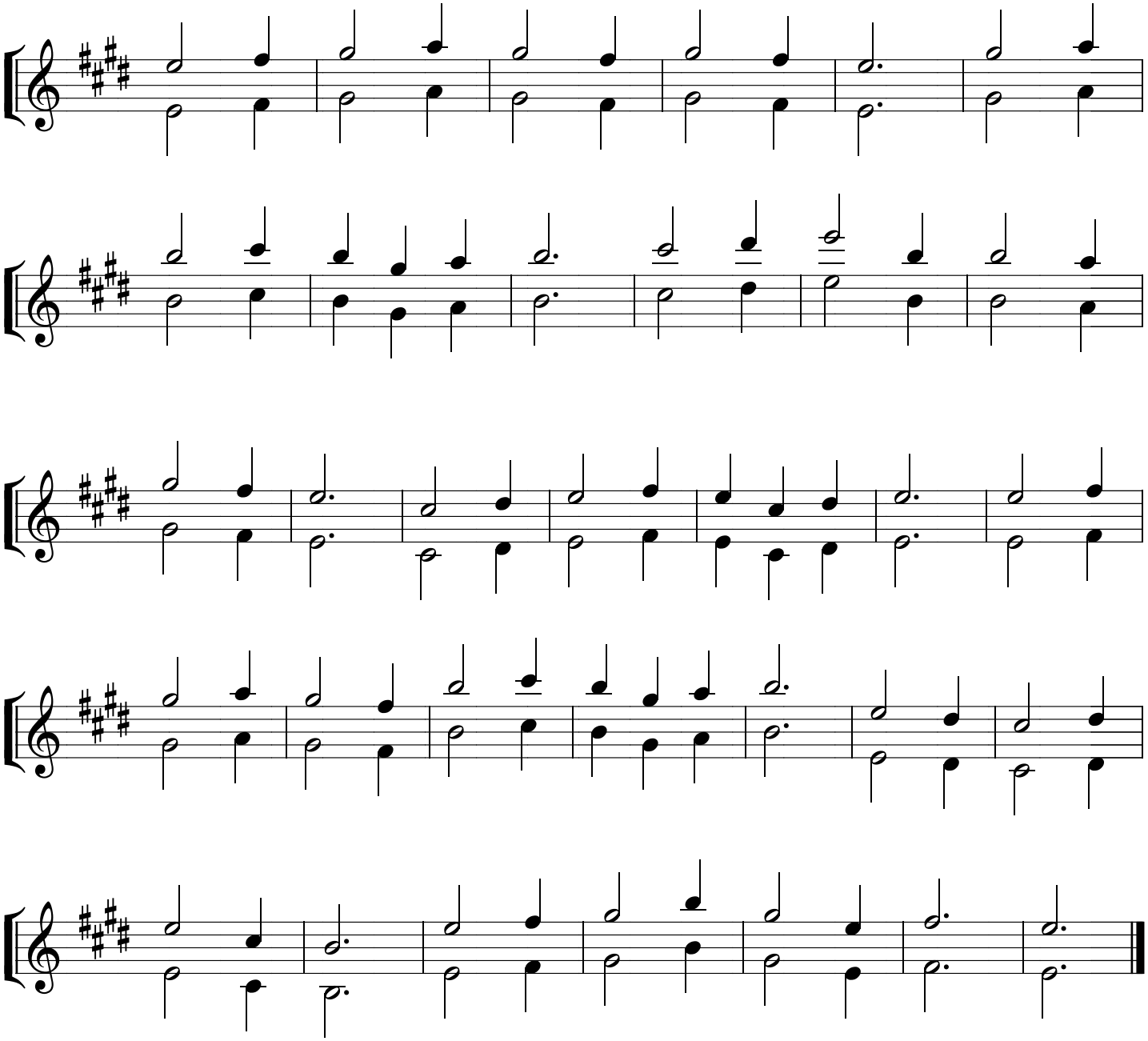
Piae Cantiones 1582