Once in Royal David's City

Only for use with the carol melody

Super Slim - Second Part - F - Concert Pitch

Arr: PKN
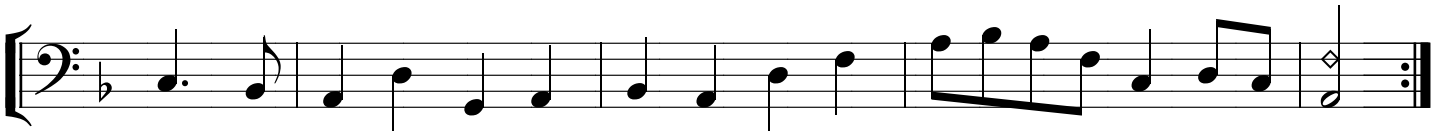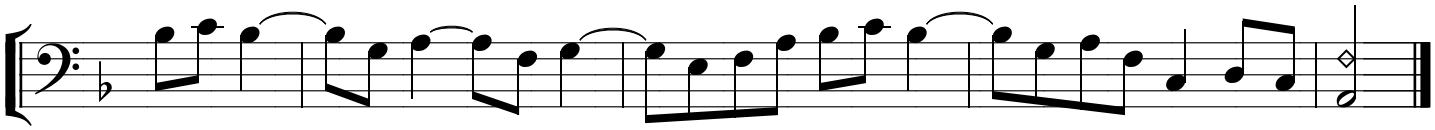
HJ Gauntlett