Once in Royal David's City
F - bass - transposing Bb - treble clef

Arr: PKN
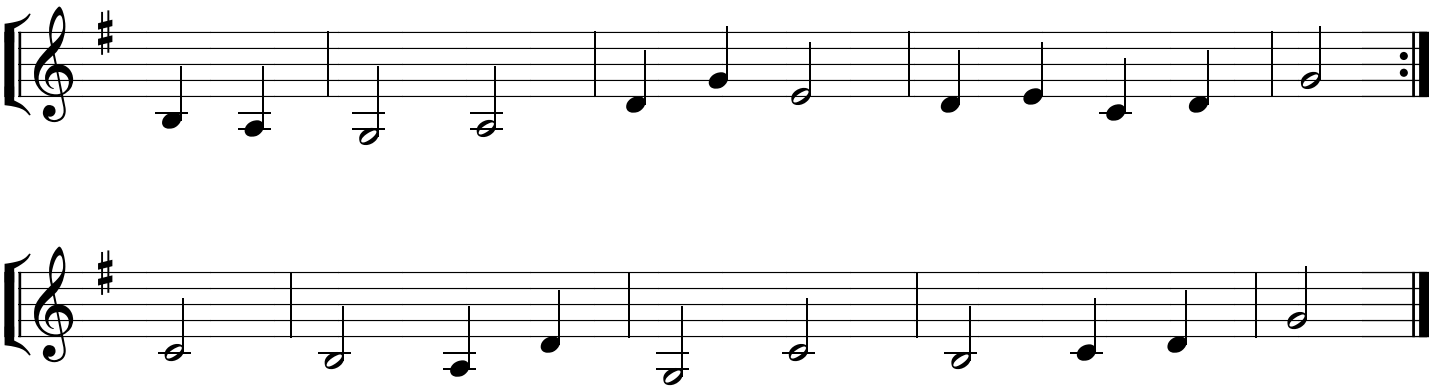
HJ Gauntlett