Once in Royal David's City
F - middle - transposing Eb

Arr: PKN
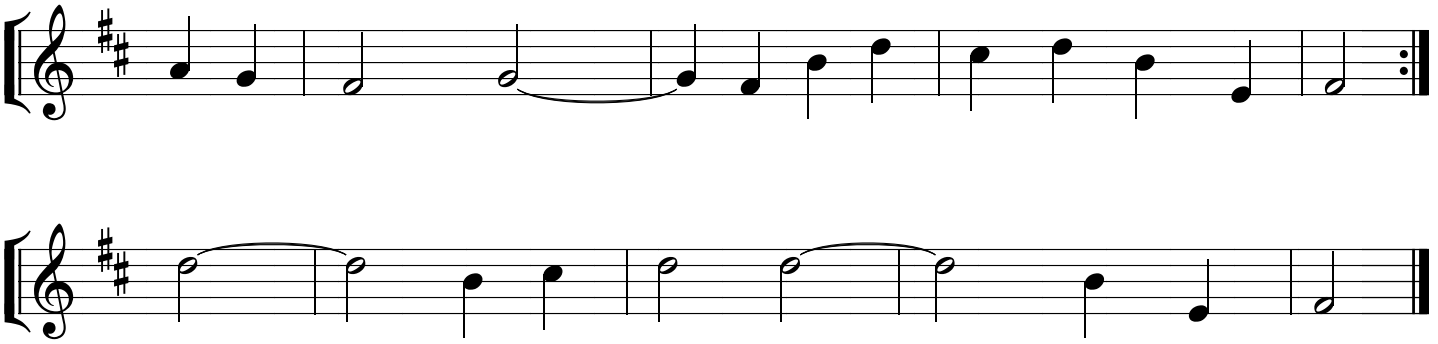
HJ Gauntlett