Once in Royal David's City
G - middle - viola

Arr: PKN
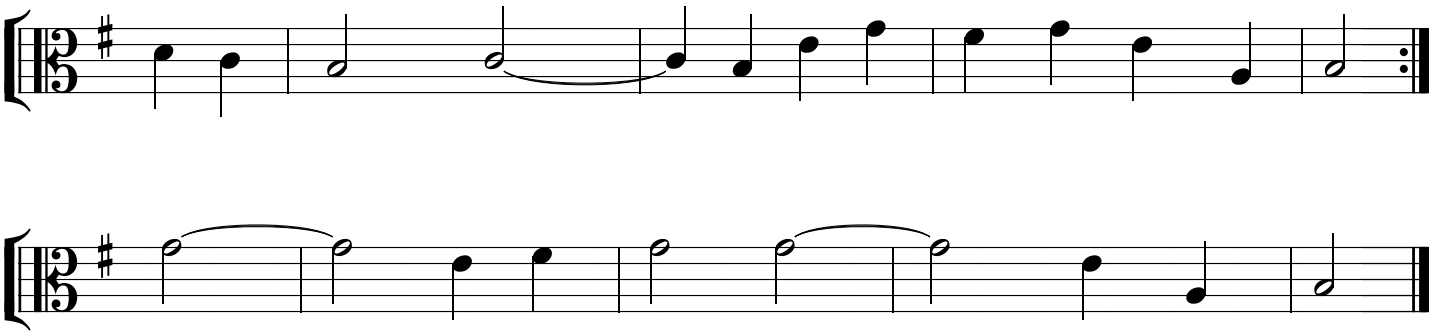
HJ Gauntlett