The Virgin Mary Had a Baby Boy
Middle - viola

Arr: PKN
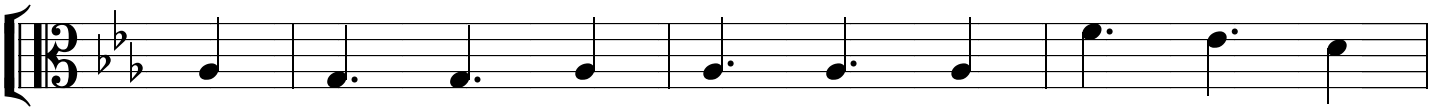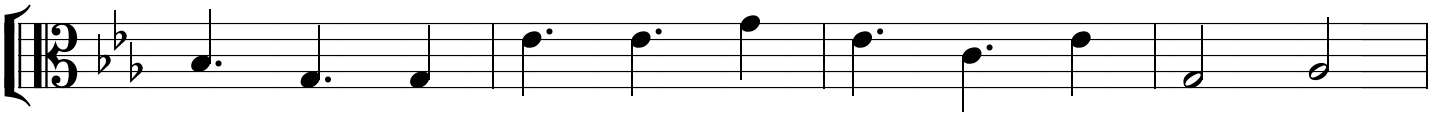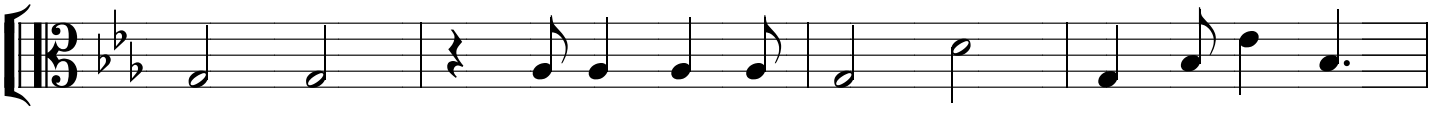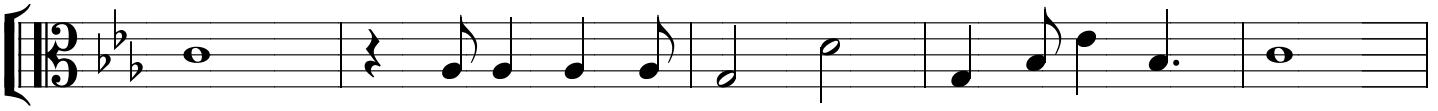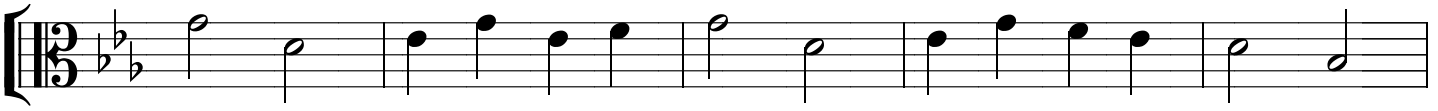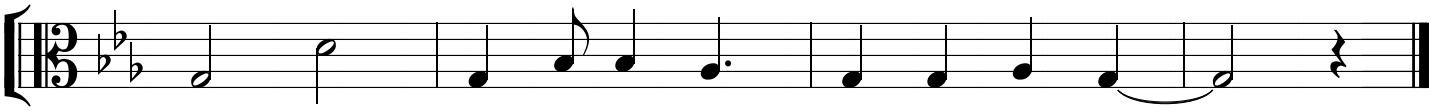
Traditional Spiritual