We Three Kings of Orient Are
Unison or Solo Melody - either octave
D - Concert Pitch

Arr: PKN
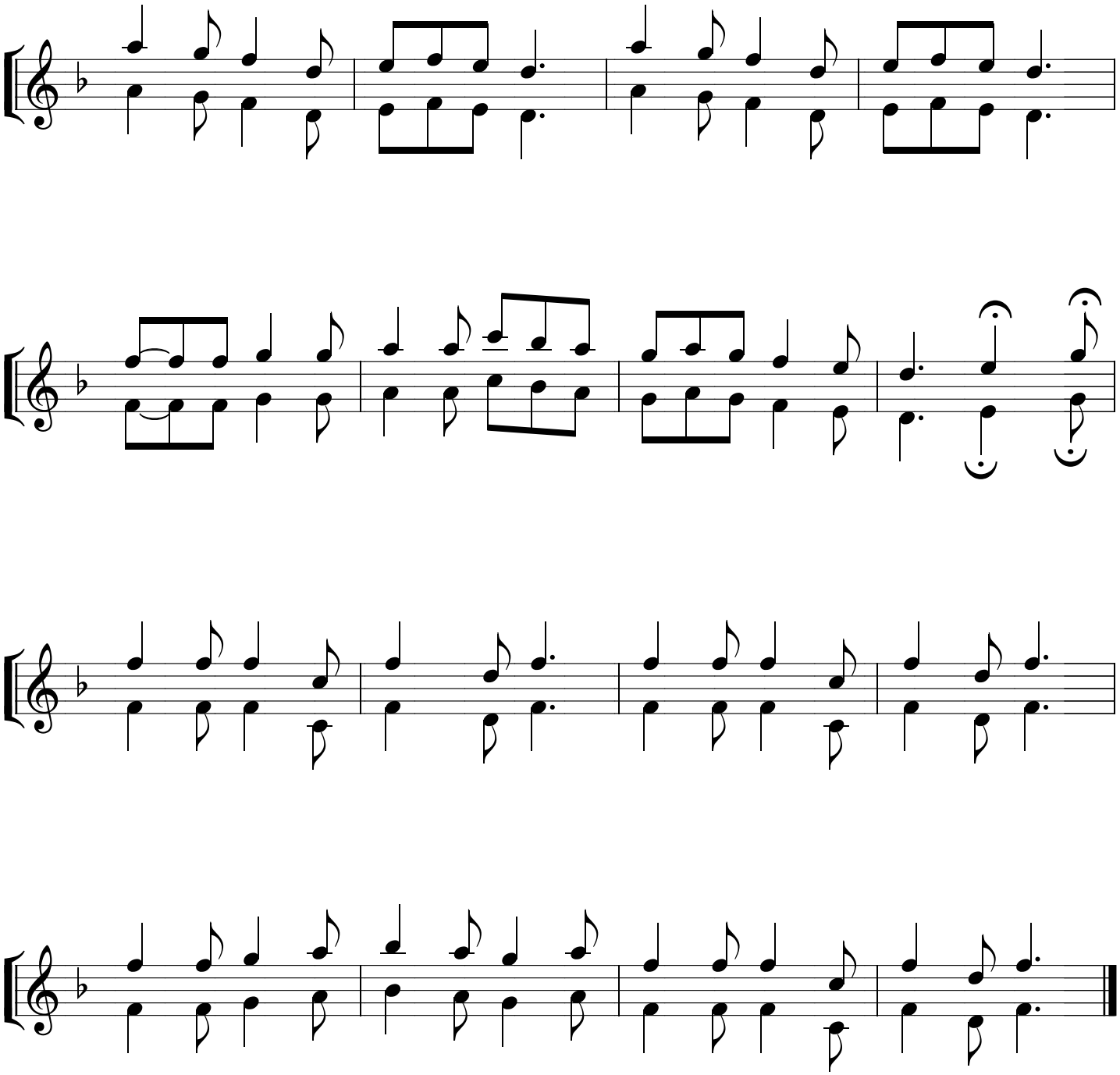
John Hopkins