We Three Kings of Orient Are
D - middle

Arr: PKN
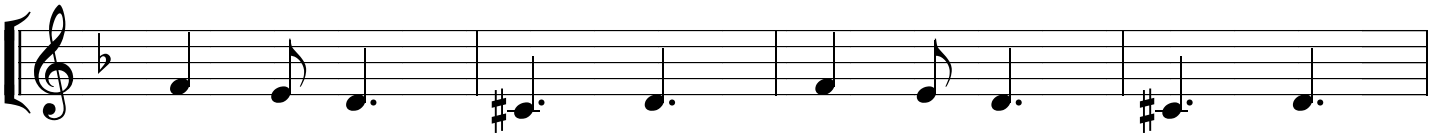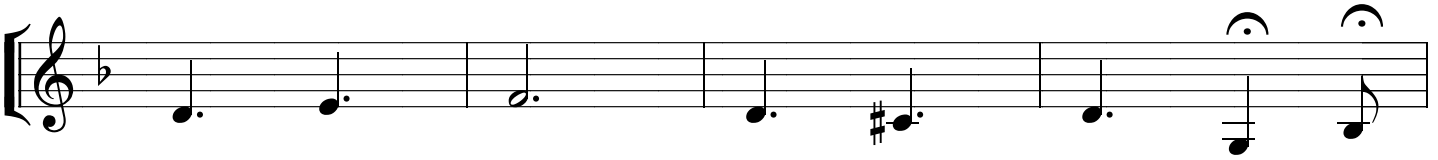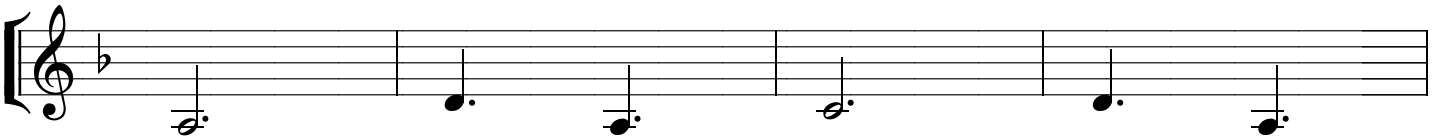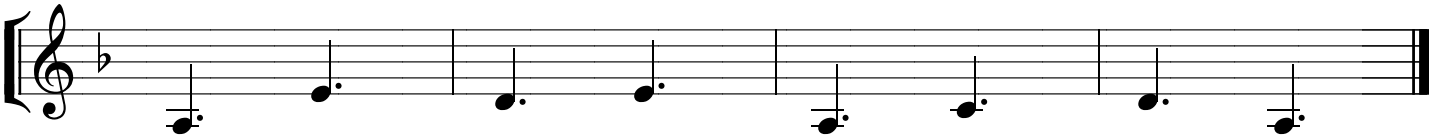
John Hopkins