We Three Kings of Orient Are
E - middle

Arr: PKN
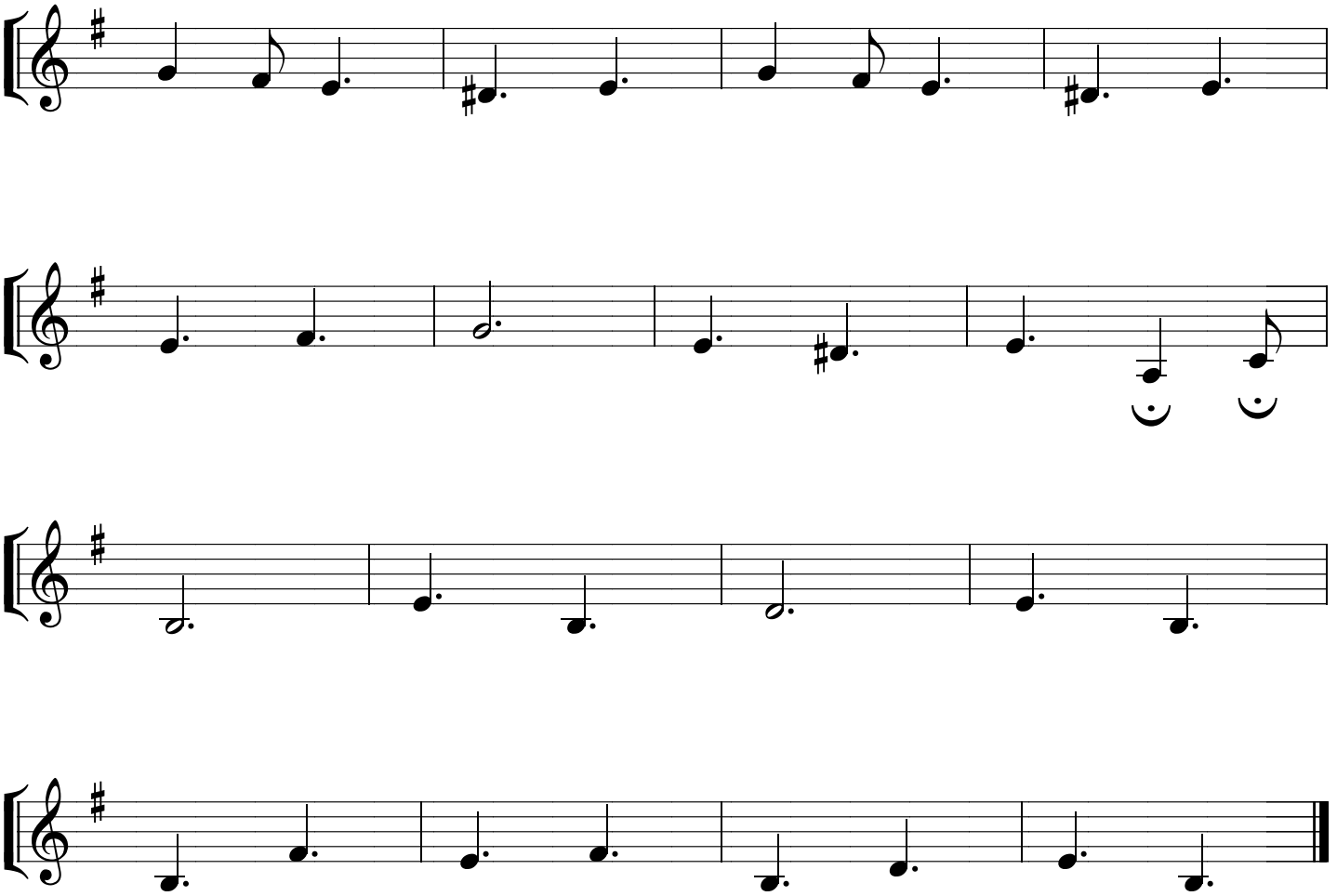
John Hopkins