What Child is This?

Only for use with the carol melody

Super Slim - Second Part - E - Concert Pitch

Arr: PKN
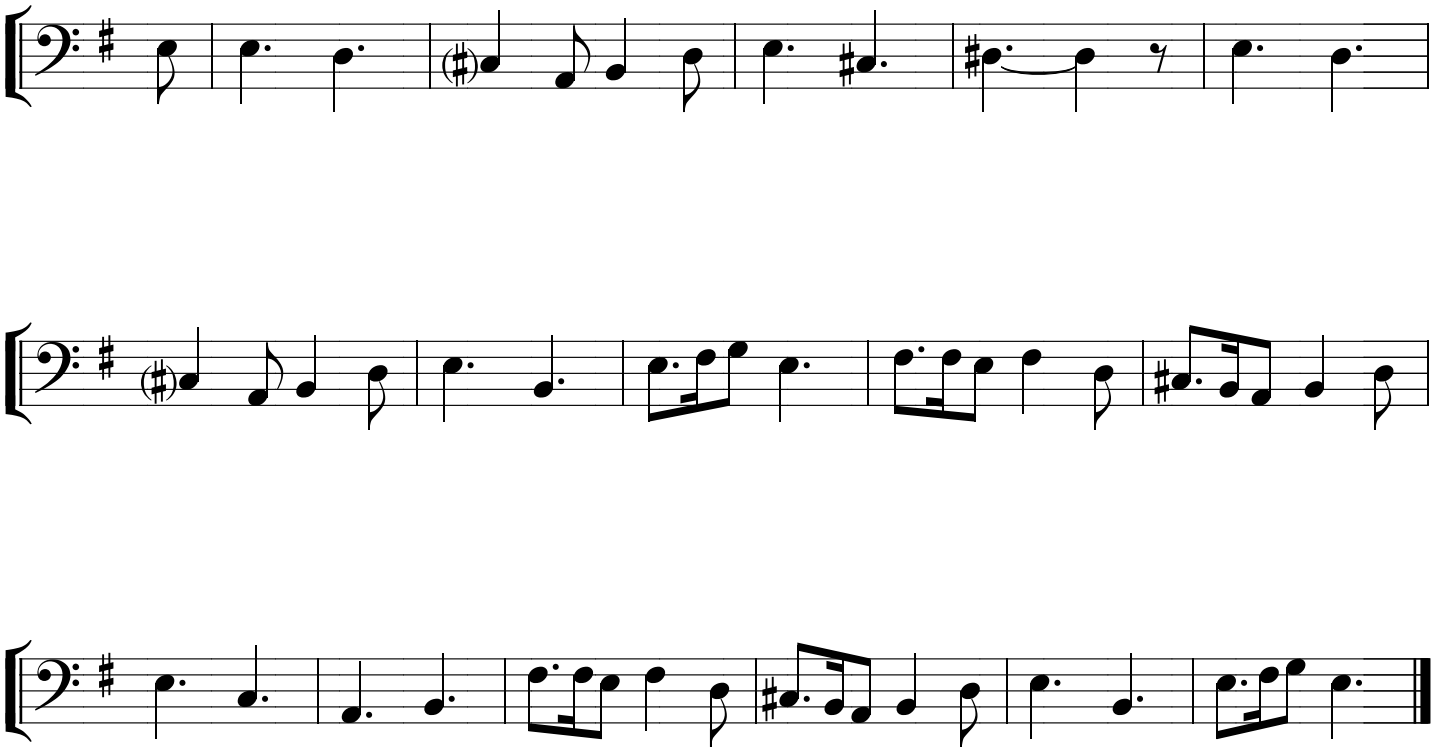
Traditional English