What Child is This?
E - melody - transposing Bb

Arr: PKN
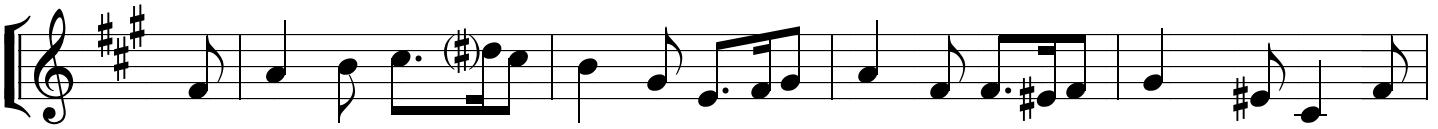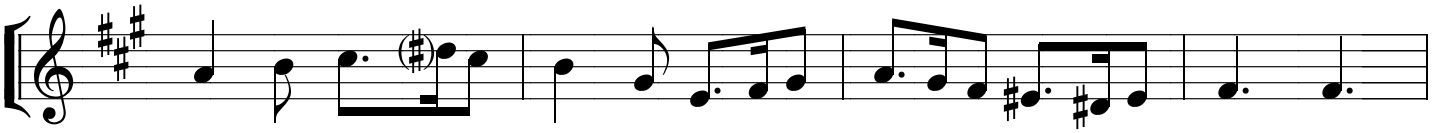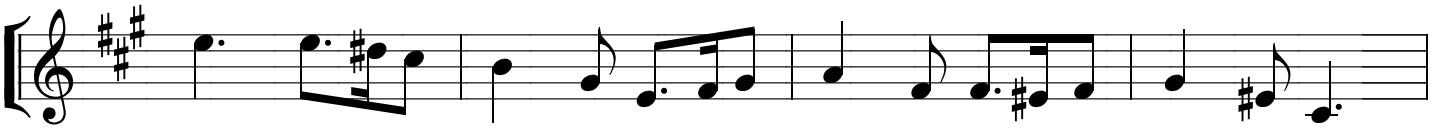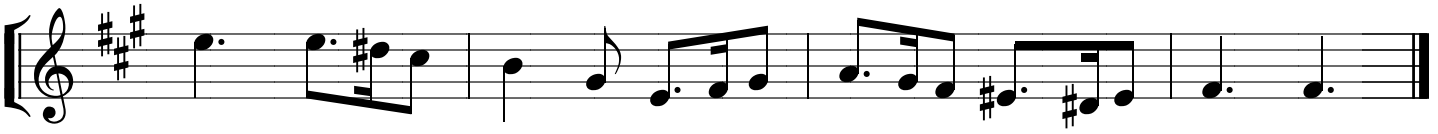
Traditional English