The First Nowell
C - melody - transposing Bb

Arr: PKN
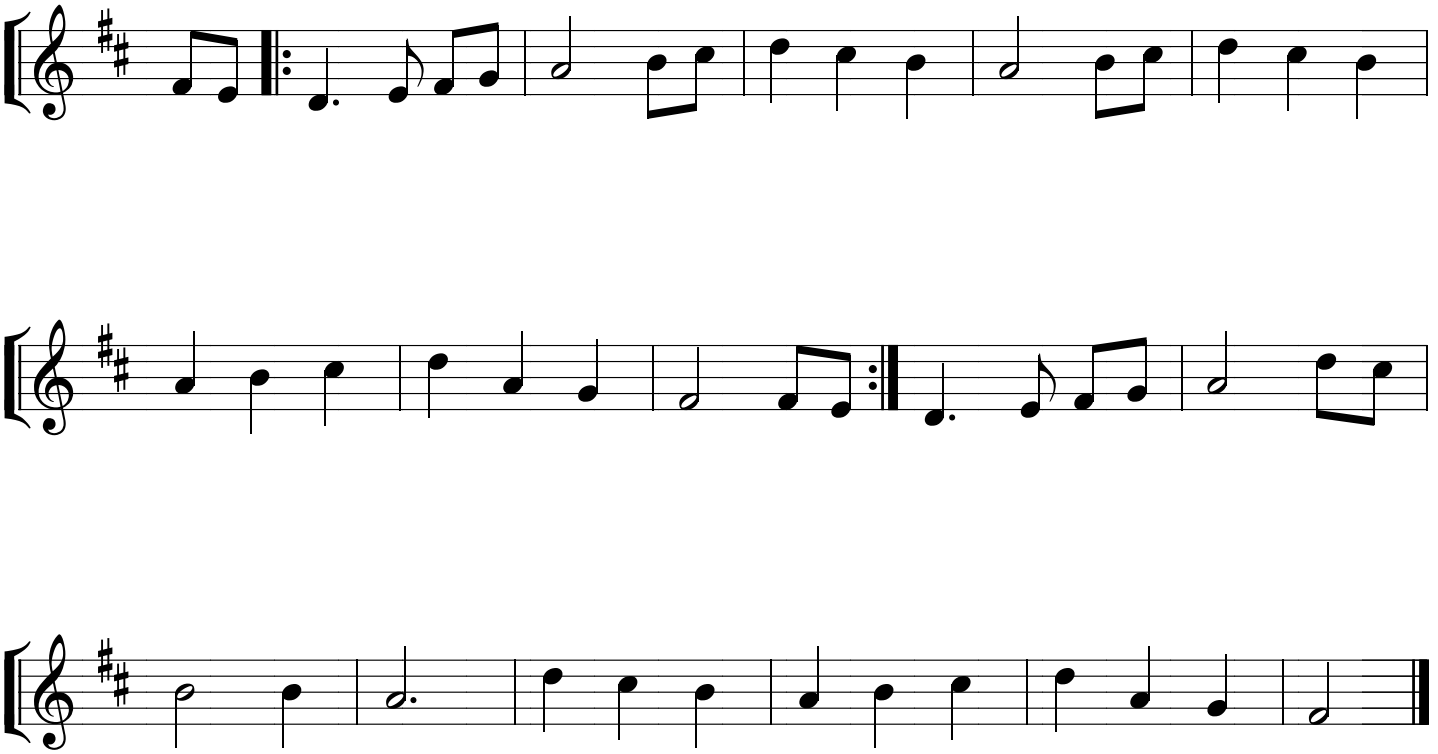
Traditional English