God rest you, merry gentlemen

Arr: PKN
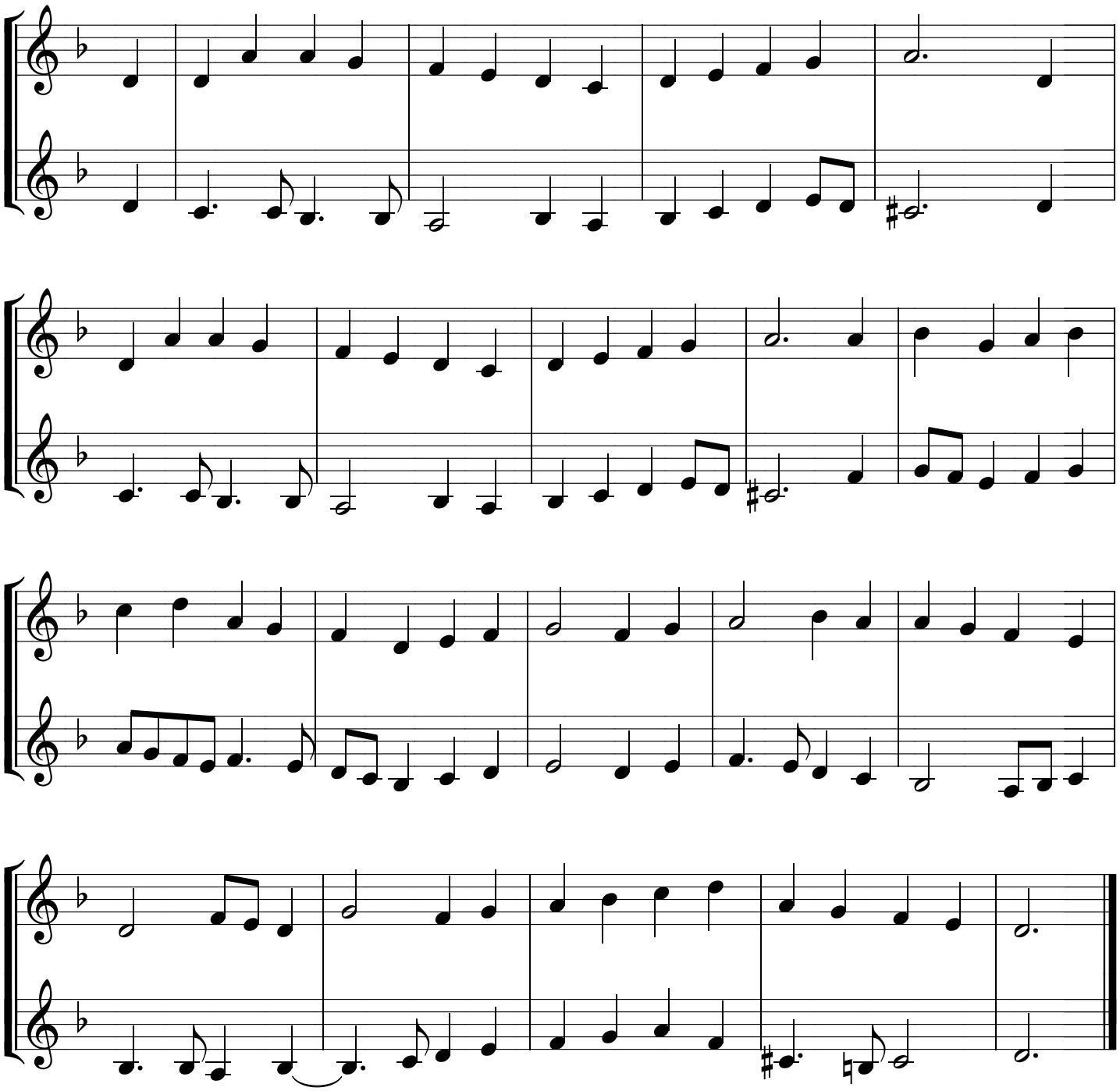
Traditional English