God rest you, merry gentlemen
Melody - transposing Bb

Arr: PKN
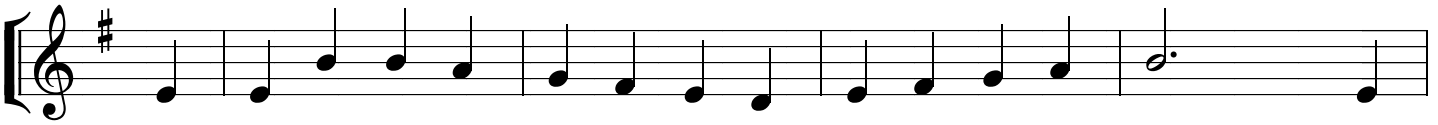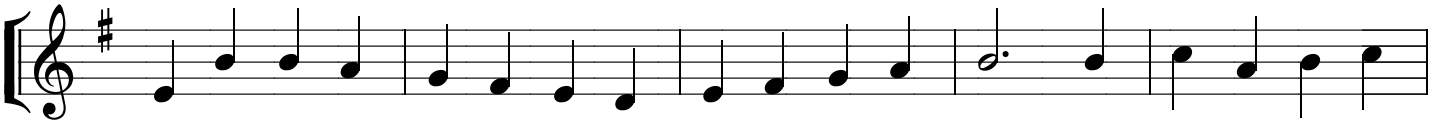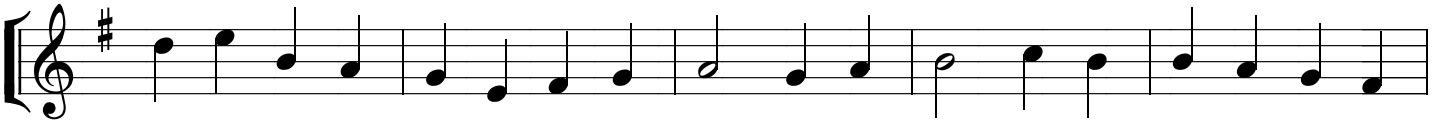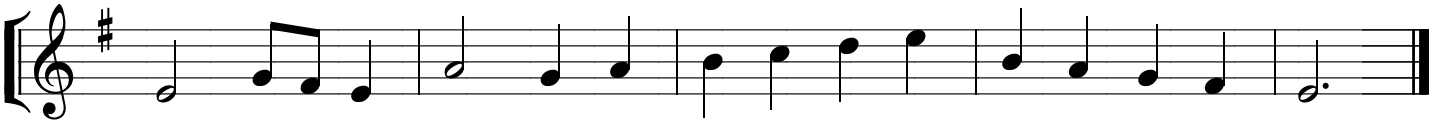
Traditional English