O Come, All Ye Faithful

Only for use with the carol melody

Super Slim - Second Part - F - Transposing Eb

Arr: PKN
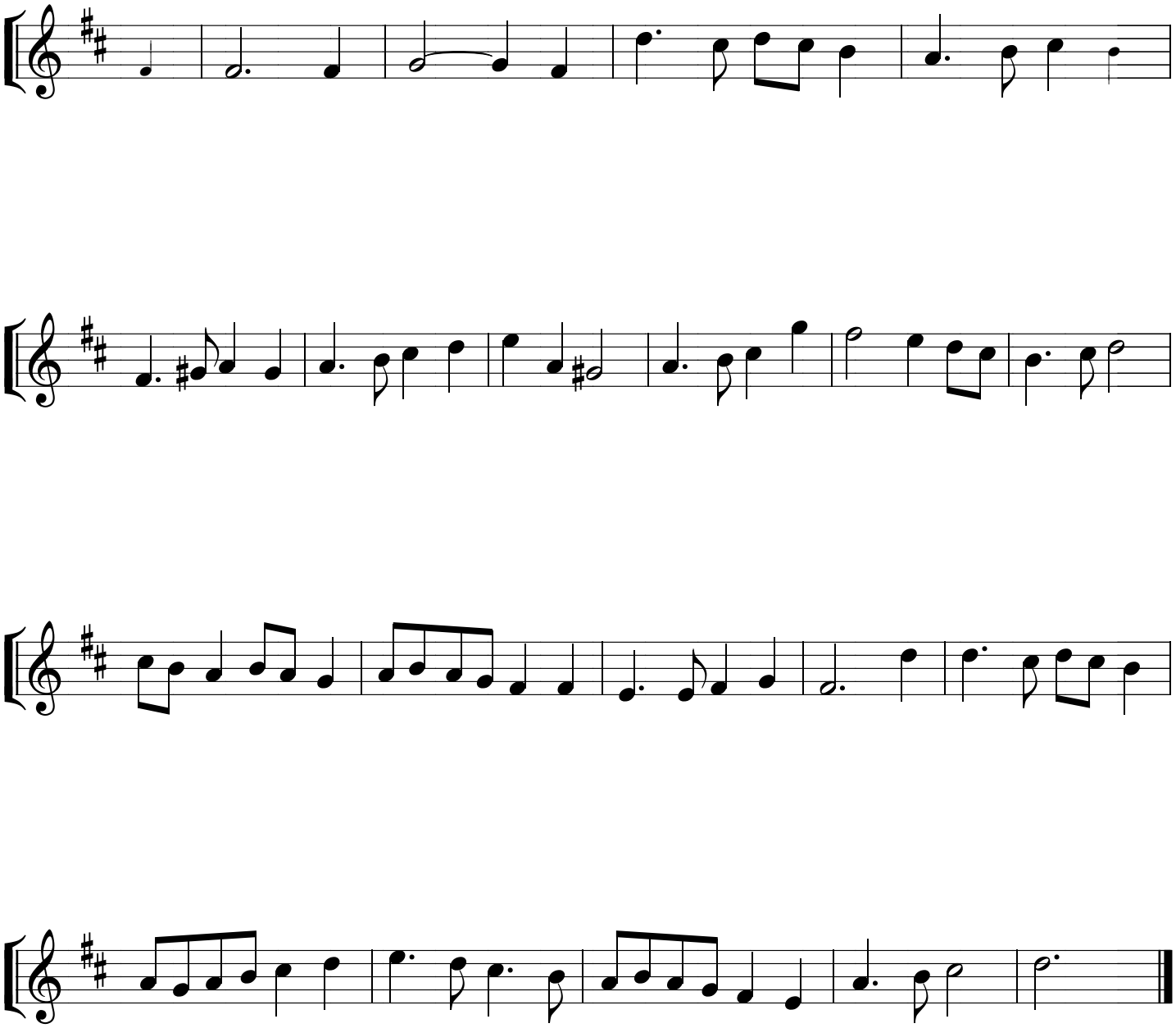
JF Wade