Silent Night
Unison or Solo Melody
Bb - Concert Pitch

Arr: PKN
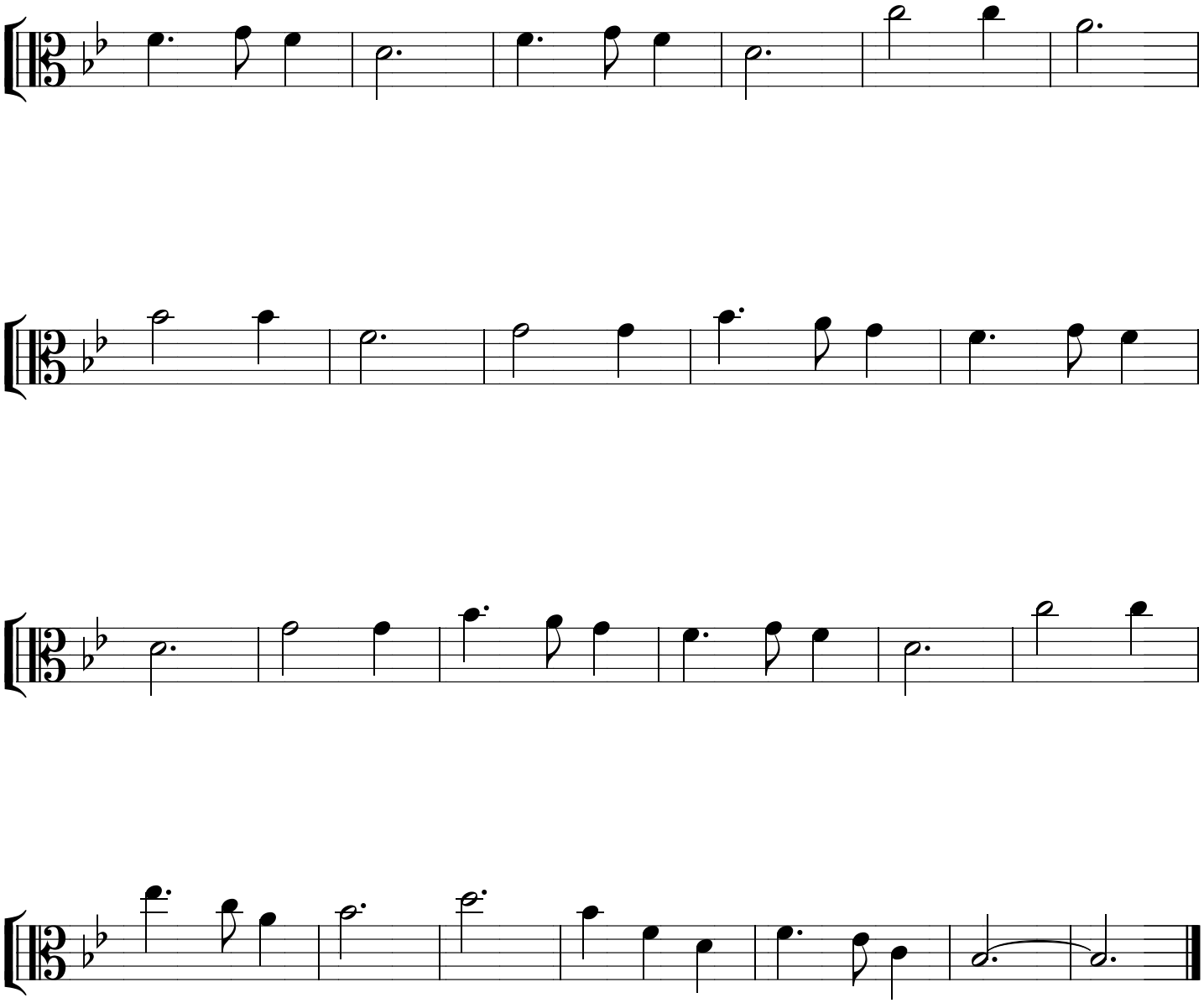
Franz Grüber