The Virgin Mary Had a Baby Boy
Unison or Solo Melody
Concert Pitch

Arr: PKN
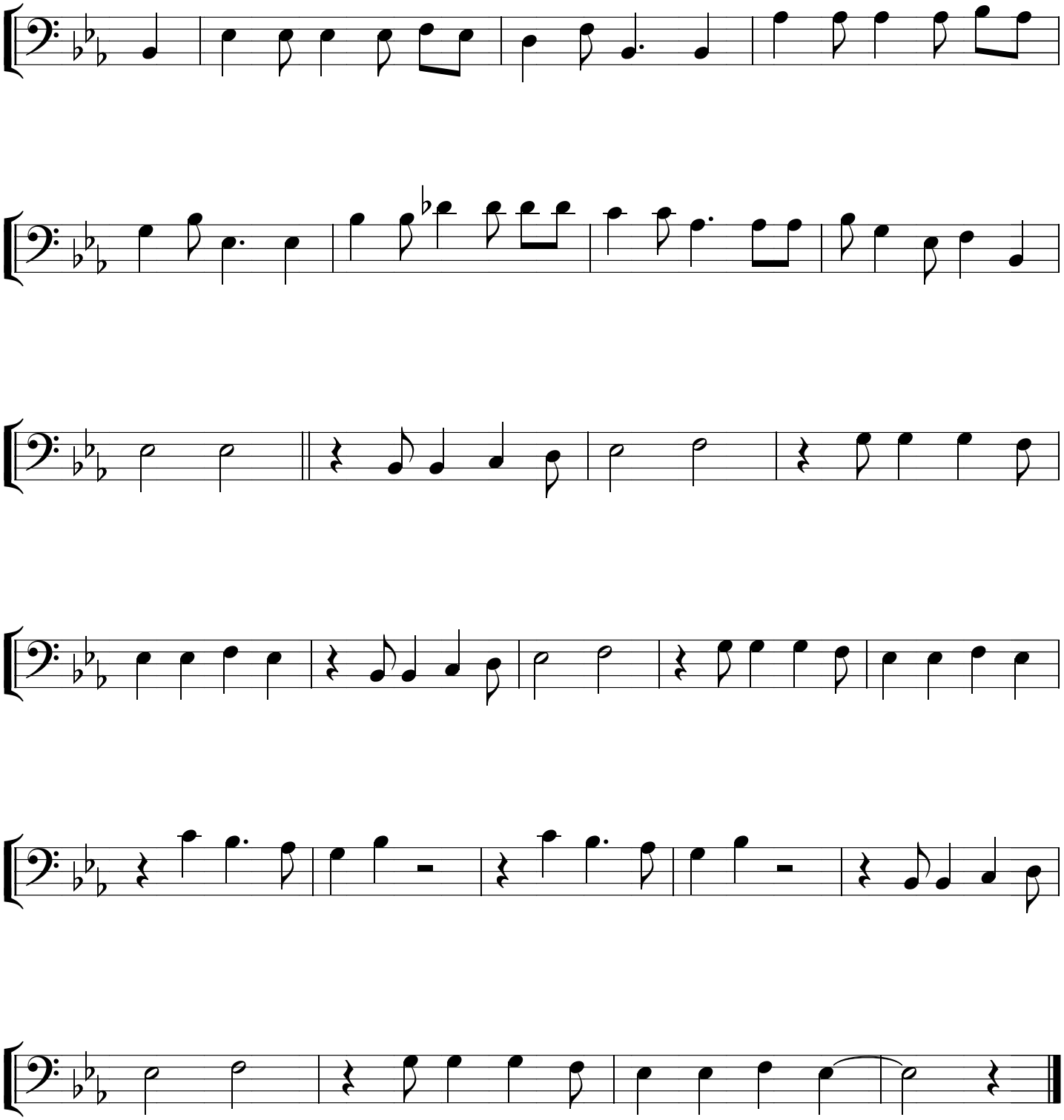
Traditional Spiritual