Waken, O Sleeper
Praise to the Holiest in the Height

Arr: PKN
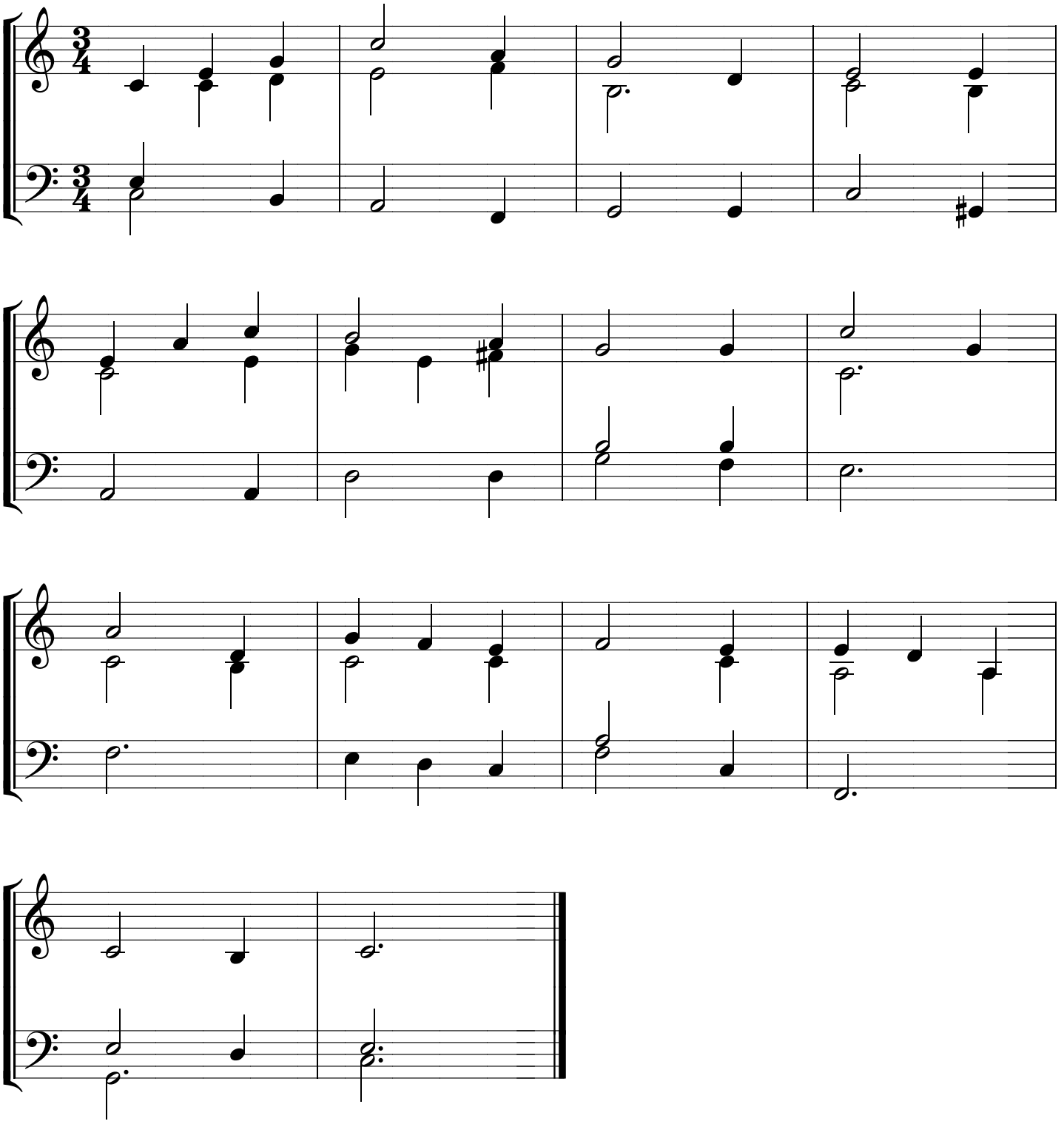
RR Terry