Away in a Manger

Arr: PKN
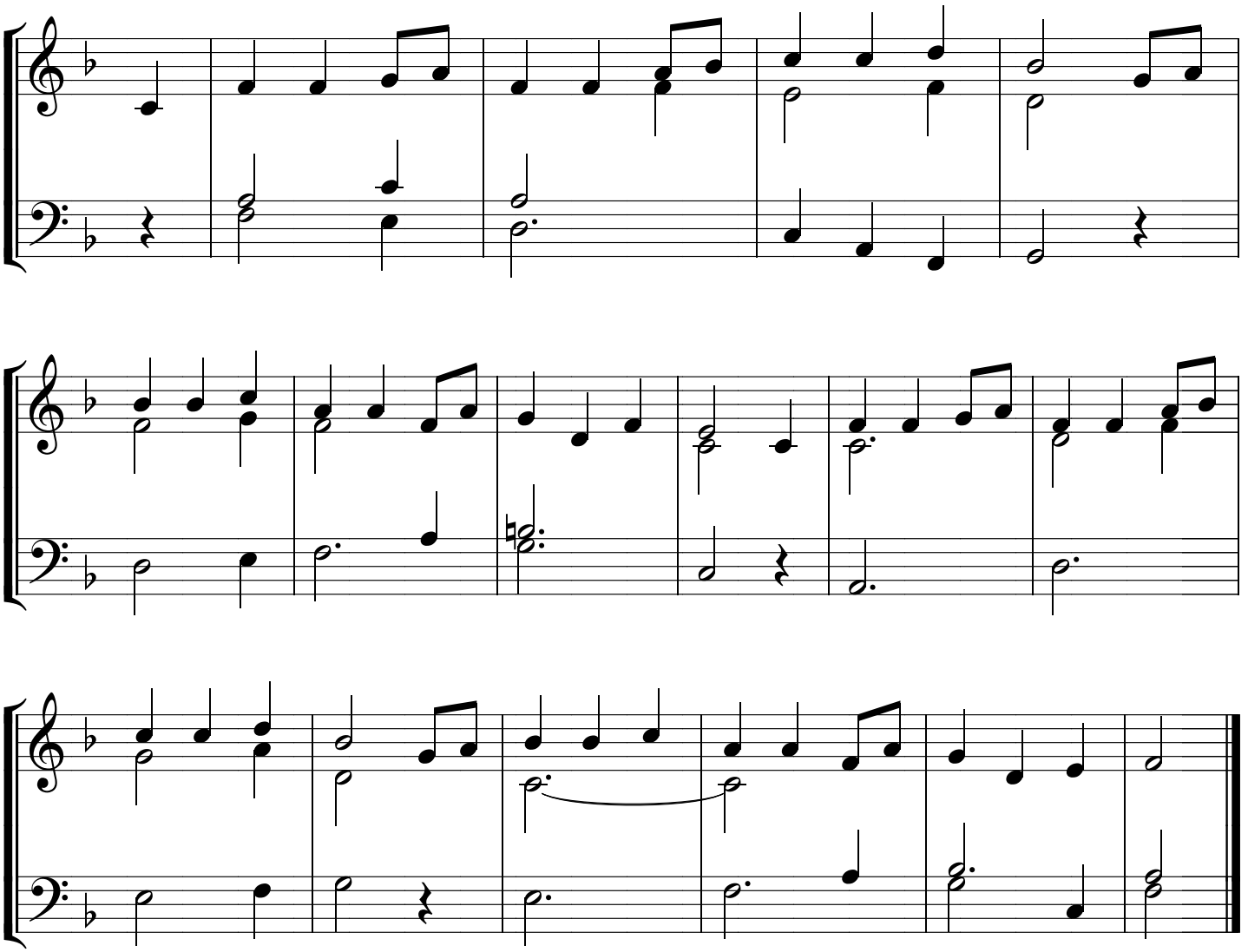
WJ Kirkpatrick