Unto Us a Boy is Born

Arr: PKN
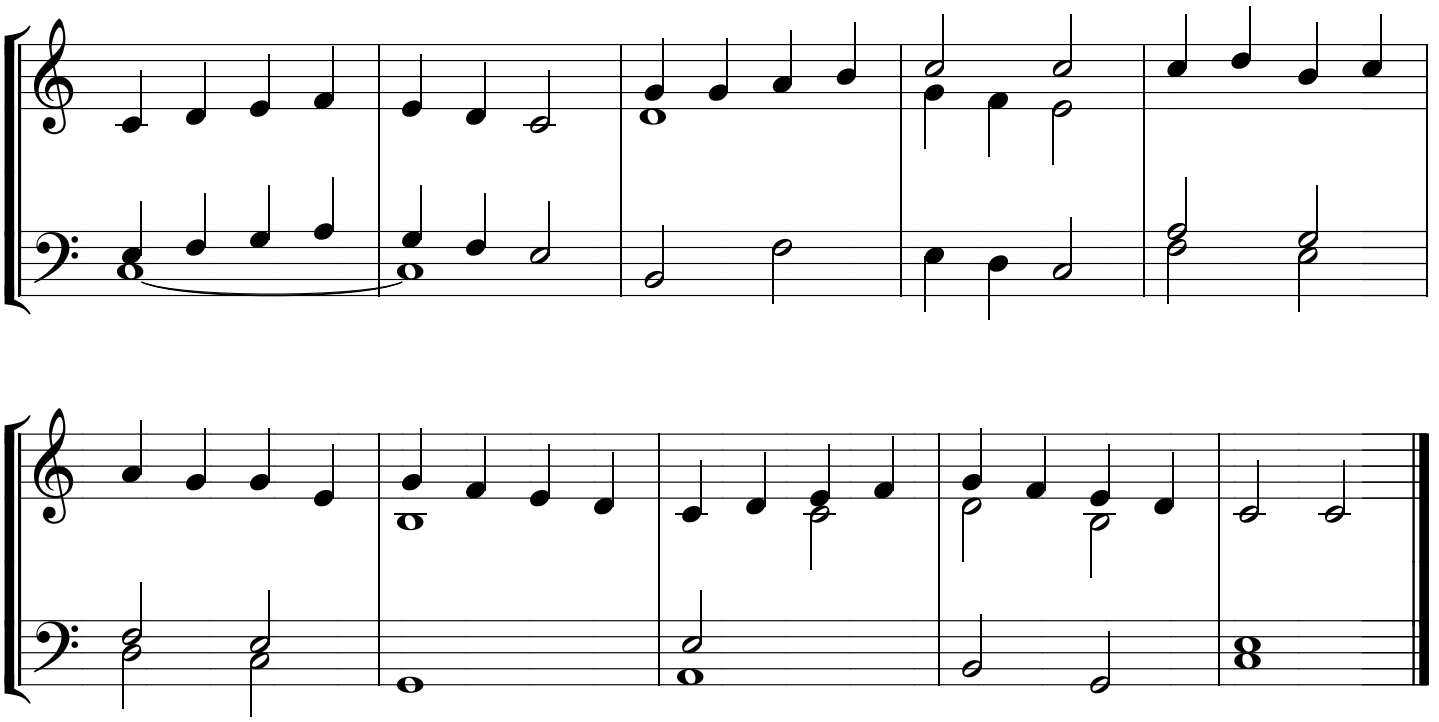
Piae Cantiones 1582