On Jordan's Bank
Ride on, Ride on in Majesty!

Arr: PKN
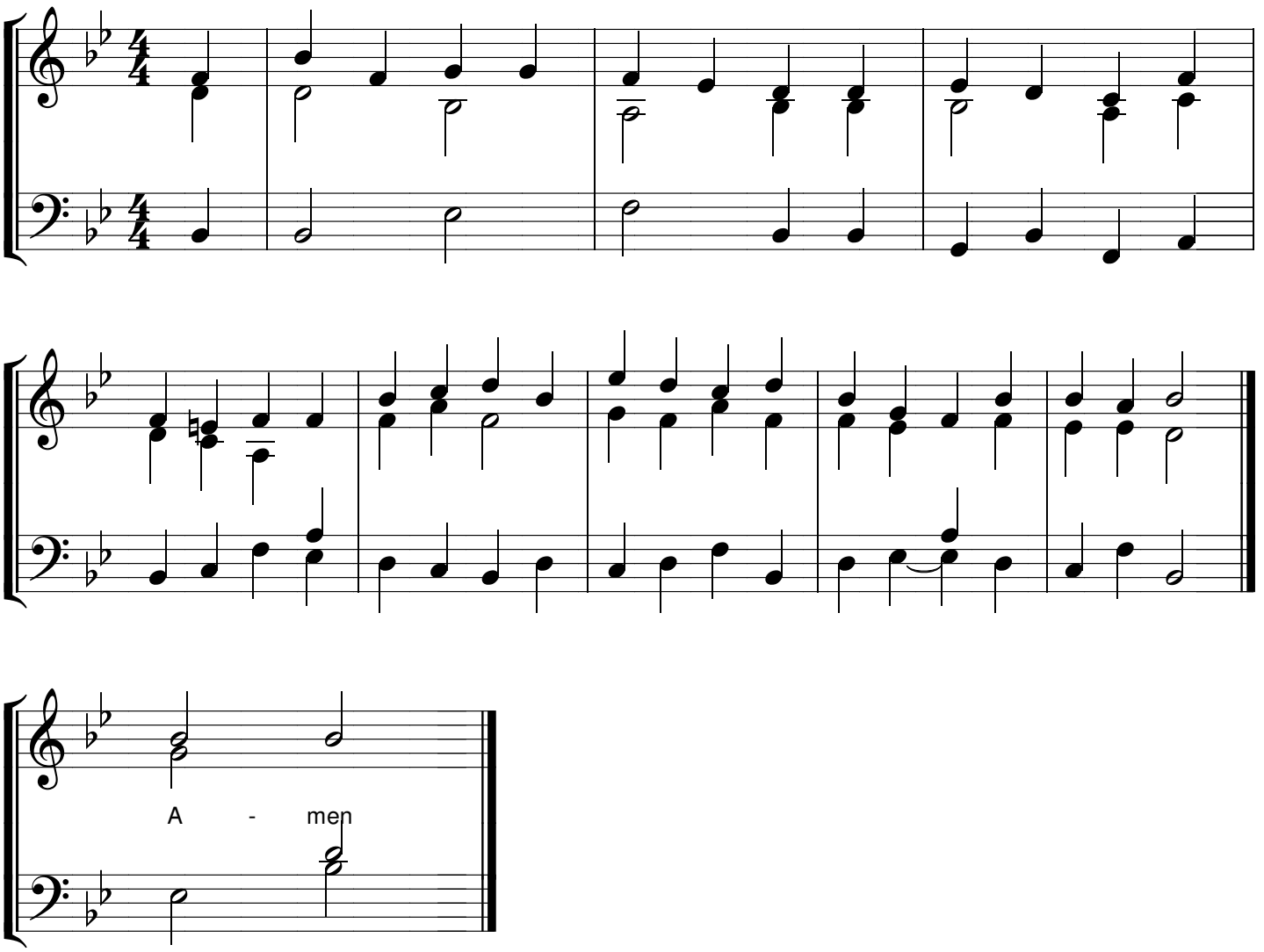
Musicalisches Handbuch - 1690