

The Eucharist

(Organ/Piano Score)

A unison setting of the main sections of the contemporary liturgy, common (with minor variations) to most Main-stream Denominations and intended primarily for parish choir and congregational use

By
J.L.Sarsteiner

Performance Notes

As this setting is, by its nature, intended for liturgical use, its performance should, primarily, be dictated by the textual content. Dynamic, articulation and tempo markings have been generally omitted, (with the exception of Agnus Dei), these aspects of performance being left to the organist/accompanist to determine, bearing in mind the resources available (whether they be choral, congregational or both).

Agnus Dei, being intended as a solo (or soli) to be sung during the communion and therefore, likely to have been subject to some prior rehearsal, contains some indications as to interpretation.

J. L. Sarsteiner

Contents

1. Glória
2. Gospel Acclamations
3. Acclamation (dying, you destroyed our death)
4. Sanctus (& Benedictus)
5. The Lord's Prayer
6. Agnus Dei

Gloria

1 **Introductory Statement**

Brightly

Glo - ry to God in the high - est, — and peace to His peo - ple, His peo - ple on earth. Lord God, Heav - en - ly King, Al -

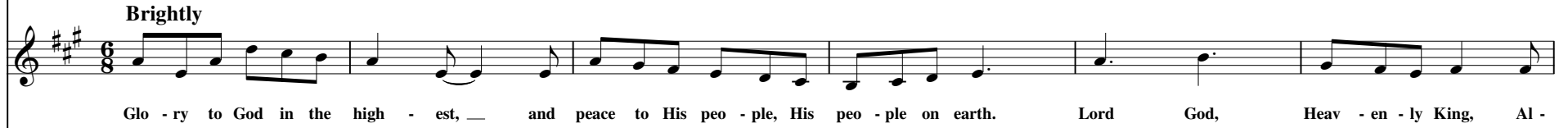

Organ

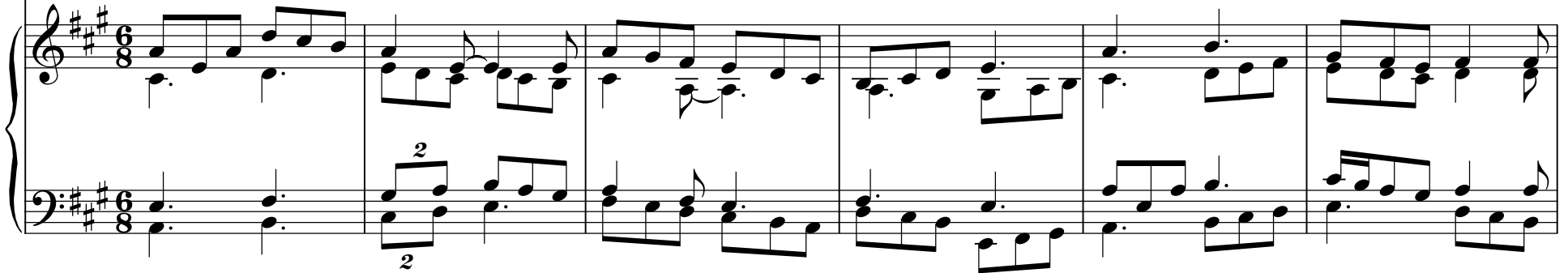

7

might - y God — and Fa - ther, — we wor - ship You, — we give You thanks, we praise You for — your glo - ry.

13

Lord Je - sus Christ, — On - ly Son of the Fa - ther, Lord God, Lamb of God, You take — a - way — the

20

sins of the world; have mer - cy on us. You are seat — ed at the right — hand of the

25

30

Gospel Acclamations

1

Introductory Statement *senza pause*

Firmly

Glo — ry to You, Lord Je - sus Christ.

Organ

5

Introductory Statement *senza pause*

Firmly

Praise — to — You, Lord Je - sus Christ.

Acclamation

1 **Introductory Statement** **senza pause**

Firmly

Dy — ing, — You de - stroyed our death. Ris — ing, — You re -

Organ

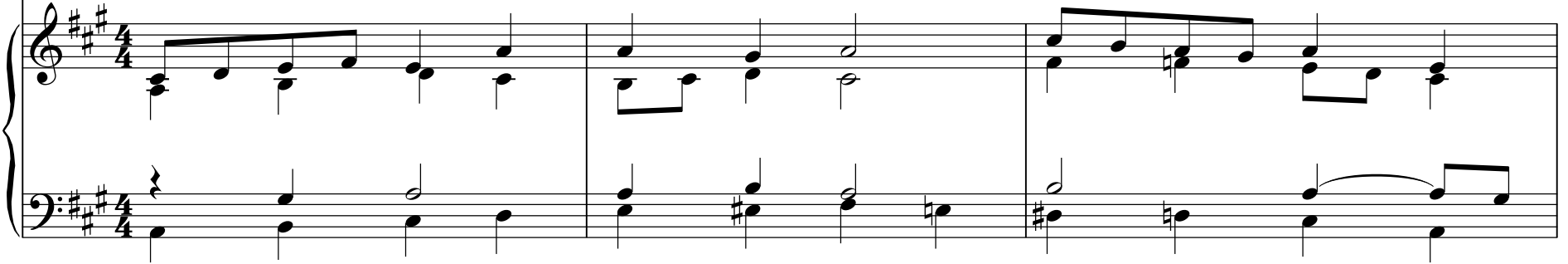

4

stored our life. Lord — Je - sus, come — in — glo - ry.

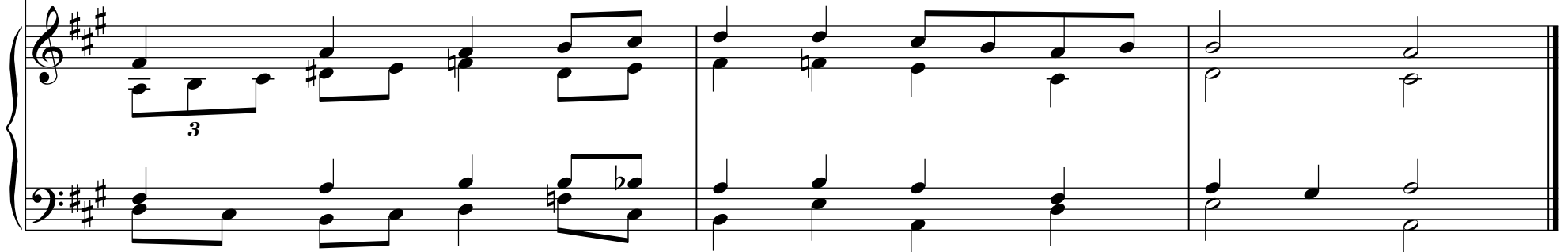

Sanctus (& Benedictus)

1 **Introductory Statement**

With a gentle swing

Ho — ly, — Ho — ly, — Ho - ly Lord, God of power and might, Hea - v'n and earth — are

Organ

6

full of Your glo - ry. Ho - san na in the high - est, ho - san na in the high - est. high - est.

No Benedictus | *Continue for Benedictus*

No Benedictus | *Continue for Benedictus*

13

Bles - sed is he ___ who

18

comes in the name, _ the name of the Lord. Ho - san - na in the high - est, Ho - san - na in ___ the high - est.

The Lord's Prayer

1 **Introductory Statement**

Prayerfully

Our Fa - ther in heav'n, hal - lowed be your name; Your king - dom come, Your will be

Organ

7

done on earth as it is in heav'n. Give us to - day our dai - ly bread, and for

14

give us our sins as we forgive those who sin a - gainst us. Lead us not in - to temp

20

ta - tion, but de - liv - er us from e - vil. For the king - dom, the power and the glo - ry are yours, now and fo -

27

Agnus Dei

1 $\text{♩} = 55$ *poco rall.* *Devoutly* *A tempo* *mp*

Lamb of God, _____ You — take a - way the sins of the

Organ *mp*

6

world; — have mer — cy up - on us. Lamb of God, _____ You — take a - way the sins of the

10

world; have mercy upon us. Lamb of God, You

13

take away the sins of the world; grant us peace.